Weather: Sunny, Warm Saturday
Details on Page 5

Victoria Daily Times

The Home Paper
Telephone B 3131

VOL. 119, NO. 132 ** VICTORIA, B.C., FRIDAY, JUNE 6, 1952—26 PAGES PRICE: 7 CENTS SATURDAY, 10 CENTS

ON THE HUSTINGS

By GORDON FORBES

One hundred persons were waiting in line when Victoria's advance polling station opened Thursday afternoon at the Y.M.C.A.

Alan B. Macfarlane, returning officer, was as surprised as anyone by the turnout and found it necessary to call in additional personnel to handle the number of "early birds." He said the turnout was about three times larger than what it was in the last general election in '49.

USE YOUR VOTE

During the eight hours the poll was open Thursday, 100 Victoria voters cast ballots; 17 Esquimalt electors had their say; 33 from Oak Bay ballotted, and 26 marked their choices for the Saanich riding.

The advance poll will remain open until 9 tonight and from 1 p.m. to 9 p.m. Saturday.

The advance poll is for voters who will be out of their own electoral districts when the big vote is held next Thursday.

* * *

Church workers campaigning for a "no" vote on the liquor plebiscite have ordered 20,000 pamphlets which they intend to deliver through the mails and by a house-to-house canvass scheduled for Sunday afternoon.

About 500 volunteers are to undertake the canvass. So well organized is the distribution plan, those in charge expect the job to be completed in one hour.

* * *

B.C.'s chief electoral officer Fred Hurley, answered today a Victoria real estate man who Thursday night complained on the air that no provision had been made for voting by sailors at sea.

"He is way behind the times," said Mr. Hurley. "All those arrangements were made a considerable time ago, and were announced in the papers."

* * *

Question of socialized medicine was raised at a Sidney meeting Thursday night.

Dean Finlayson, campaign manager for Dr. Larry Giovando, P.C. candidate in Nanaimo, said his man was "not opposed" to socialized medicine.

Mr. Finlayson said Dr. Giovando, author of the P.C. hospital insurance plank, was a man who did not like to be regimented but admittedly was "not opposed to socialized medicine."

* * *

On the mainland, Labor candidate Orville Braaten has caused a stir by threatening to seek a court injunction to postpone the provincial election.

Seeking office in Vancouver Centre, Mr. Braaten has written Premier Johnson urging immediate postponement of the voting day "to prevent the possibility of colossal fraud on the B.C. people."

He charges the voters' list "does not conform to the actual situation" and says unless he is given a satisfactory reply before Monday, he will take the matter to court.

He said that of 400 letters sent to persons listed as voters in his riding, more than 80 were returned marked "not known here."

He said his own wife was listed three times—in Vancouver Burrard, Delta and North Vancouver.

"The discrepancy in Vancouver Centre is merely an example of what is happening all over the province," the Labor candidate wrote the premier.

MEETINGS TONIGHT AT 8

Victoria Liberal candidates Education Minister W. T. Straith and Capt. D. J. Proudfoot at Victoria West Community Hall.

Oak Bay Liberal candidate Reeve P. A. Gibbs, Mrs. Nancy Hodges and Douglas Brown at Oak Bay High School.

Saanich Liberal candidate Arthur Ash at Hampton Hall.

Progressive Conservative leader Herbert Anscomb at Monterey School with Ald. Elizabeth Wood, New Westminster candidate.

C.C.F. leader Harold Winch and all Greater Victoria candidates at Britannia Branch Hall.

All Victoria Social Credit candidates at Sir James Douglas School.

Oak Bay Socred candidate George Alexander with Mrs. C. R. Wood, Alberta M.L.A., at Willows School.

Victoria Independent candidates W. A. Scott and Philip Freedman at 715 View Street.

Esquimalt Liberal candidate Geoffrey Edgelow at Metchosin Parish Hall.

Esquimalt Social Credit candidate W. N. Chant at Sooke Community Hall.

Saanich C.C.F. candidate Frank Snowsell at Sidney Knights of Pythias Hall.

Saanich P.C. candidate Cecil Holms at Keating Women's Institute Hall with Ald. J. D. Cornett, Vancouver-Burrard candidate, and Daniel Lawton.

'Hey, Fellers! Watch This!'

Yo-Yo operation is a serious art, not to be confused with such frivolous pastimes as marbles. Here expert Gilden Thormoe (9), executes a perfect "round-the-world" evolution to the amazed delight of Marianne Larsen (10), and Peter Johnston (9), who realize they need much more practice before matching Yo-Yo's with "the Champ." All are pupils of North Ward School. (Times Photo.)

WALK THE DOG—SPANK THE BABY

Not Domestic Chores But Finer Points of Great Yo Yo Practice

In the school-yards throughout Victoria, you will find serious-minded youngsters intently concentrating, with complete disregard for the screaming tumult surrounding them.

They ignore baseball, basketball, marbles, tag, and other games which, they believe, are fit only for childish minds.

For these are the Yo-Yo operators, a class unto themselves, set above their fellow students by natural skill and hours of dedicated practice.

It is inconceivable there should be a person ignorant of the Yo-Yo art, but just to be on the safe side, here is how Webster's International Dictionary defines it:

"Yo-Yo—a spherical top attached to the operator's finger by a cord looped around its grooved middle. By running the top up and down the cord it may be made to assume various diverting motions and positions."

"Diverting" is a mild description indeed for the actions of the true Yo-Yo operator.

He, or she, is not content until he has mastered various convolutions such as double loops, rock the cradle, spank the baby, around the world, walk the dog, make it sleep, and many more.

This requires much practice, and the way the tongue is held is all-important. Some of the expressions on Yo-Yo operators' faces are worth walking miles to see.

Yo-Yo operating blooms each spring, and its advocates claim it is here to stay.

BRITONS TO GET MORE MEAT FOR—MORE MONEY

LONDON, June 6 (AP)—The Food Ministry announced today an increase in both the cost and quantity of the tiny British meat ration.

The ration will rise from one shilling five pence worth per person per week to one shilling seven pence worth.

At the same time the price of meat, heavily subsidized by the government, will be raised an average of four pence a pound. The ministry said the result of the changes, effective June 15, will be to boost the size of the weekly ration by about one-eighth. The ration is at present equal to about one thin chop per person each week.

Alberta Has no Designs On B.C., Says Manning

Province's Social Crediters Quite Able To Carry Own Fight, Says Alberta Premier

By CANADIAN PRESS

British Columbia electors had a pledge Friday that Alberta's Social Credit government—the first in the British Empire—has no designs on B.C.

The pledge came from Premier E. C. Manning who came from Edmonton to speak in support of his party's candidates in the June 12 provincial election.

In the crowd-packed Vancouver Forum Thursday night he declared:

"Our B.C. party is quite capable of looking after B.C.'s affairs and there will be no interference from Alberta."

He pledged a strict "hands-off policy" and told his 5,000-member audience that Social Credit philosophy stands for free enterprise for the benefit of the individual in the state.

British Columbia, he said with its vast wealth of natural resources, far more than Alberta's, should be able to operate on a pay-as-you-go policy.

Since 1947 B.C.'s debt had risen $82,000,000 while in the same period Alberta's debt decreased by $42,000,000.

Premier Manning said he knew nothing of the $100,000 campaign fund available for the B.C. election.

"Why," he said, "we have never had that much for our Alberta campaigns.

Ailing King Will Return To Shaky Seat

PARIS, June 6 (Reuters).—King Talal of Jordan, who has been suffering from a nervous illness, today canceled plans for a hurried return to his kingdom, where the fate of his throne has been placed in doubt by Middle East intrigue.

The Jordan legation, after announcing the king was cutting short a health trip and returning to Amman tonight, said plans for his departure had been changed. A spokesman said he now was expected to leave "within a few days."

The Jordan government Wednesday appointed a three-man regency council to act for Talal during his illness.

The 41-year-old Arab ruler was recovering from a nervous breakdown when his father, King Abdullah, was assasinated last July. Since then his condition is reported to have deteriorated.

Usually well-informed Middle East sources have predicted that the regency council will handle the king's duties for two or three months, after which the king's condition finally will be announced as hopeless.

Then, the source said, a proclamation will be made that Talal's son, Emir Hussein, will assume the throne on his 18th birthday next January.

In The TIMES

	Page
Bridge	20
Brock	4
Classified	20
Comics	18
Editorial	4
Entertainment	12
Financial	11
Island Digest	6
Penny Saver	16
Roberts	15
Radio and TV	19
Sport	8 and 9
Stott	2
Thorsen's Outdoor Front	8
Walker's It's My View	8
Why Grow Old?	16
Women's Pages	16 and 17

Th' alternative vote doesn't mean "let George do it."

* * *

I guess many a veteran political candidate, notin' what Jersey Joe did t' Charles las' night, will figure there's some hope yet.

* * *

Tyees seem t' be makin' a clean sweep even with th' brooms locked up.

500 Carpenters Out; Crisis for Industry

ROYAL BIRTHDAY HOLIDAY FOR OFFICIAL BUSINESS

Commercial and manufacturing establishments will not observe Monday, June 9, the Queen's birthday, as a holiday.

Provincial and federal government offices, banks and schools will be closed to celebrate the birthday.

The holiday has been proclaimed statutory by the federal government. However, it has not been proclaimed a holiday under B.C.'s Factories Act or the Shops Regulations Act.

Military establishments will observe the day.

Up-Island Stoppage May Spread to City, Mainland

Special to the Times

COURTENAY, June 6—More than 500 carpenters here and in Campbell River went on strike at noon today.

The move was the first in what has been seen as a chain reaction likely to affect thousands of building trades workmen on Vancouver Island and the lower mainland.

Today's strike is the culmination of weeks of negotiations between the carpenters and contractors on wages and working conditions.

Chief projects affected are a large home construction program at Comox Airport, and the building of two schools. There is also considerable private building.

It may also tie up the proposed construction of Tsolum School and a new firehall.

COMPLETE CLOSURE

Carpenter pickets have forced complete closure of activities in the Elk Falls Company's $30,000,000 Duncan Bay plant, under construction north of Campbell River. Some 350 men are affected.

Only the office staff is at work.

In company with locals of the Carpenters and Joiners' Brotherhood of Powell River, Vancouver and New Westminster, the two up-Island locals applied for a conciliation board on their demand for a wage increase from $2 to $2.50 per hour.

The conciliation board recommendation was for no change. Since the report was made, strike votes taken in the five locals were overwhelmingly in favor of strike action.

MIDGLEY, AGENT

On hand to assist negotiations, which are continuing, are Victor Midgley, business agent for Victoria carpenters, and E. T. Staley, Royal Oak, secretary of the Provincial Council of Carpenters.

Members of carpenters' Local 1598 in Victoria also favor strike action. Although they have applied to the Labor Relations Board for a government-supervised strike vote, no date has been set.

It has been estimated that 3,000 members of all building trades unions in Victoria could be affected by a strike of Victoria carpenters.

City Potato Price Rising

U.S. Price Control Cancellation Boosts City Potato Wholesale Tags From $8—$8.50

Wholesale price of potatoes shot up from $8 to $8.50 a sack in Victoria today as the result of the cancellation of price controls on tubers in the United States.

Wholesalers said retail price of potatoes can be expected to rise by one or two cents a pound within the next few days. The present retail price of imported U.S. spuds is 10 cents a pound.

Potato prices may even climb to higher peaks, wholesalers said. It will depend on how much the consumers are willing to pay for imported U.S. potatoes.

Meanwhile prices rose quickly on the open market in the United States as the U.S. Price Stabilization Office lifted the controls.

U.S. growers, up until the lifting of the ceiling, preferred to export their potatoes to British Columbia where they got a good price for their tubers. Now they can get a higher price for them in their own country.

WHO WILL PAY MOST

Agriculture experts said that if Canadians want more U.S. spuds they'll have to outbid the American buyer. It's a question of who will pay the most.

B.C. has been forced this year to import potatoes due to a shortage of local and Alberta-grown potatoes.

But wholesalers thought high prices will not last long as early potatoes grown in British Columbia are already beginning to arrive on the market in Vancouver.

East German Scare Plan Backfires

BERLIN, June 6 (CP).—East German Communists found today that their scare campaign against West Berlin had backfired and frightened thousands of Russian zone Germans into flight to the West.

West Berlin's crowded refugee stations took in more than 1,510 East Germans during the last three days. In West Germany the flights across the zonal frontier increased.

In the last 24 hours, the Coburg frontier station reported, between 300 and 400 East Germans arrived there from areas where the Communists are creating "safety belts" to isolate their zone from the West.

Many of the refugees were youths who feared being drafted into the new East German army the Reds have announced they are forming.

Again today the Russians barred American and British motor patrols from the Berlin-West German superhighway, ignoring repeated Allied protests.

In the heart of West Berlin, Russian tommy-gunners and German Communist propagandists, still stubbornly held out against the British army's siege of radio Berlin.

Royal Rider

Queen Elizabeth II, wearing a uniform adapted from the ceremonial Royal Foot Guards dress and riding proudly on horseback, is seen as she formally ushered in a new Elizabethan age. For not since the reign of Queen Elizabeth I in the 16th century has a ruling Queen appeared on horseback for a public ceremony. The occasion was the 150-year-old trooping of the color in London in honor of the sovereign's official birthday, during which time the reigning Queen, also for the first time in history, took the salute as colonel-in-chief of the Brigade of Guards. The pomp and pageantry so sacred to Britain represented the 26-year old Queen's return to public life, following the four-month period of mourning for her father, the late King George VI.

CATTLE BAN IN MANITOBA ENDS TONIGHT

Plague Measure Lasted 3 Months

WINNIPEG, June 6 (CP) — Manitoba's embargo against cattle entering the province from Alberta and Saskatchewan will end at midnight tonight, Agriculture Minister F. C. Bell announced today.

The ban was imposed March 4 to prevent possible spread of foot-and-mouth disease from Saskatchewan. The government recently announced it would be lifted June 7 if there were no new cases of the disease. None has been reported.

Mr. Bell said lifting of the ban does not affect any quarantines or other restrictions imposed by the federal government.

"Effect of lifting the embargo will be to permit free movement into this province of all livestock and livestock products originating outside the quarantine and buffer zone in Saskatchewan," Mr. Bell said.

A new regulation, restricting the movement of cattle, sheep and swine from stockyards back to Manitoba farms will be put into effect with lifting of the ban, Mr. Bell said.

Besides cattle, the embargo ends on shipments from the west of raw hides, wool, bones and skins. The ban on sheep, swine and all meats was lifted by Manitoba on March 22.

The provincial government will "sit tight" on its partial embargo on prairie cattle and will not be influenced by Manitoba's decision to lift restrictions put into effect in March to safeguard against foot-and-mouth disease.

One offiical of the B.C. agricultural department said today B.C. controls would remain in effect until at least the end of June.

Manitoba's decision to lift all control on cattle, meat and hide shipments was announced from Winnipeg this morning. It takes effect at midnight tonight.

$100,000 Fire Razes Nelson Supply House

NELSON, B.C., June 6 (CP)—Police have started investigations into the cause of a spectacular $100,000 fire which destroyed the offices and warehouses of Nelson Farmers Supply Ltd. early today.

At the height of the blaze flame-lit smoke could be seen for miles around.

Storage tanks of the former city coal gas plant nearby were threatened for a while as were a few homes.

Former Skeena Member Passes At Vancouver

VANCOUVER, June 6 (CP).—Olof Hanson, 70, a Liberal member of Parliament for the northern riding of Skeena from 1930 to 1945, died here Wednesday. Funeral services will be held on Monday.

Mr. Hanson, widely known in British Columbia's lumber and fishing industries, was president of the Royal Fish Co. Ltd., the Massett Canneries, and the Hanson Lumber & Timber Co.

He was a former member of the International Fisheries Commission.

GRUBER LUGUBRIOUS

Maestro Writes His Story For Times From Sickbed

Traveling Victoria Symphony conductor Hans Gruber, who has written his weekly feature for the Victoria Times magazine section from a variety of places, is now writing in bed.

He says he is impatient with the doctor "playing games with needles" all over him and may be forced to break the thermometer in two and refuse further treatment.

In his article in tomorrow's magazine section he criticizes the practice of paying enormous salaries to guest artists. It is a threat to symphonies as it takes too much money which is needed for the development of the orchestra in general, he says.

THIRD CHOICES CAUSE SWING

Dick Tracy Moves to Second In Times' Alternative Voting

A shift in position was shown by the third count in the Times' alternative voting contest.

Although Orphan Annie still holds first place Dick Tracy moved into second place, displacing Major Hoople, who dropped to third.

The margin between the three leaders was also reduced by the third count, with Tracy getting a preponderance of the alternative votes from Kerry Drake, who was defeated on the second count.

Drake had polled 53 votes up to that time, but was low man on the list. His votes were recounted and allotted to the remainder according to the way they were marked.

A vote of 309—one more than half the total is needed to elect, so a fourth count will be required.

In the third count, supervised by Returning Officer Alan Macfarlane, the value of third choices on the ballots was demonstrated.

On some of the Kerry Drake ballots, Blade Winters had been marked as second choice. On such ballots, both the first two choices were discarded—since both candidates had already been defeated, and the third choices were taken into account.

Similarly, on some of the ballots marked originally for Blade Winters as first choice Kerry Drake was the second choice. Here again the third choice had to be taken for one of the candidates still in the running.

Thus, at the end of the third count, there were four piles of ballots left out of the original six. And everyone who marked a valid ballot originally still had a voice in the contest.

As a result of the third count Hopalong Cassidy was declared defeated. In the fourth count, his ballots will be distributed among the remainder. It will be reported in the Times tomorrow.

THIRD-COUNT STANDING

	First Count	Winter's Votes	Second Count	Drake's Votes	Third Count
Orphan Annie	172	5	177	5	182
Dick Tracy	123	11	134	29	163
Major Hoople	149	4	153	7	160
Hopalong Cassidy	87	12	99	12	111
Kerry Drake	45	8	53	(defeated)	
Blade Winters	40	(defeated)			
Totals	616	40	616	53	616

ON THE TIMES

By ART STOTT

There's this to be said for Daylight Saving: It cuts down the light bill, but—

I wish someone would tell me how to get the kids to bed and quiet in the after-dinner twilight. You can send them there before darkness. You can make them put on their pyjamas and slide between the covers. Only you can't stop them nattering once they're in bed.

They natter until the stars come out. They fall asleep nervously exhausted, and rise an hour before their regular standard getting-up time in the morning to start nattering again. The kids aren't getting the required amount of rest.

Stott

Neither are we.

Talk to me about tired children and the way they behave—only talk softly. My nerves aren't so good.

There is one school of thought that says children learn best by example. Let the child live in a home where all is sweetness and light and you have a child just full of sweetness and light. That's fine. Only when they're full of nattering, sweetness and light get crowded out.

Now, at our place, we're not the kind to quit cold if one technique doesn't work. We try another. We gave that little teach-by-example routine a small twist and came up with a bright idea. The boss of our house and I decided we'd go through a little nattering experiment ourselves. When the children saw how disagreeable it was for everyone, why, they'd automatically cut it out. Children are reasonable that way—the book says.

Rugged Lesson

So we staged our domestic symphony in discord. The kids were impressed, all right. Watching parents behave toward each other like the fans in the first base bleachers toward the umpire was something new. It left them speechless.

That's what you call the shock treatment. Up to a point, it's effective. You can't keep it up indefinitely. In a continuous environment of hostility, children grow warped.

Still, as a once-in-a-lifetime experiment, it has its points, particularly if you take the children aside afterwards and explain that the outburst was staged to show them how it looks when other people behave badly.

That's the way we had it figured when we put on the demonstration. Only maybe we were a bit too realistic.

When I started storming about the household accounts, that was just to impress the children. When the boss of our house suggested, with more heat than is maidenly, that maybe I ought to take them over, keep track of the bills and pay them, she sure sounded as if she meant it. I guess she was just doing it for the benefit of the children, too. That's the way I took it, anyhow.

The New Sarah Bernhardt

For a while I though our home housed the most convincing actress since Sarah Bernhardt. She seemed carried away by the role. And if the look of the spellbound kids was any criterion she was certainly doing a job.

So temporarily we've subdued the nattering youngsters. They seemed right contrite after the display. For a while they'll probably cut out the rhubarbs.

For my part, I'll cut out the shock treatments. They're too dangerous. Not that our Sarah Bernhardt took too much out of herself with the performance, or that she's become a prima donna because of its success. When she was strident, she was magnificent.

It was the quiet little talk we had afterwards that bothered me.

"When you were yelling about the bills and things," said the boss of our house, "it was all in fun of course, but it started me thinking. You know how much you hold back from the pay cheque for your allowance? Well, do you know how much that leaves me when the bills are paid? Maybe we oughta have an adjustment."

You have to be careful with that shock treatment. It has a reaction that can take out of your pocket more money than Daylight Saving cuts off the light bill.

Steel Strike Talks Hopeful

WASHINGTON, June 6 (AP).—Peace talks to end the steel strike took on a hopeful air today as three-man negotiating teams for union and industry resumed intensive bargaining talks at the White House.

A Senate-floor statement by Democratic Leader Ernest McFarland Thursday night that the strike of 650,000 C.I.O. steelworkers might be settled over the week-end persuaded the Senate to put off until Monday all legislation dealing with the dispute.

John R. Steelman, assistant to President Truman, who is riding herd on the union-management talks, wasn't as specific but acknowledged the two sides had got down to "real bargaining."

Steelman said both side had been discussing intensively all the complex issues involved. The walkout started Monday after the Supreme Court voided Truman's seizure of the steel industry. More than 100,000 mine, rail and other workers have also been made idle by the steel shutdown.

The first break in the strike came late Thursday with announcement that the Detroit Steel Corp. had reached a contract agreement with the United Steelworkers of America covering 4,500 employees. Details of the agreement negotiated in Pittsburgh were not announced but a district union official said they embodied wage stablization board recommendations.

These called for a "package" wage increase amounting to 26 cents an hour.

BITTER DISPUTE

In Washington talks, it was reliably reported the union shop—also recommended by the wage board—was the subject of the most bitter dispute. This would require all steelworkers to join Philip Murray's C.I.O. union.

Steelman said there had been "give and take" on both sides. Asked if new settlement proposals had been offered, Steelman said:

"Yes, you can't negotiate all day without making some proposals. They're negotiating with each other openly and above board, without any reference as to price."

Steelman reiterated Truman's comment of some time ago that when an agreement was reached the subject of a price boost to compensate for wage increases would be discussed. The industry has said it would need a $12 a ton more in the price of steel, now selling at $110 a ton, to meet the union's demands.

McFarland's statement to the Senate that an agreement may be in the making won a 42-to-38 vote to suspend until Monday action on legislation to extend wage, price and other controls.

The immediate effect of McFarland's statement was to cut off action on a motion to have the Senate go on record as urging Truman to invoke the 80-day no-strike injunction provisions of the Taft-Hartley law.

Check for Escape Tunnels on Koje

KOJE ISLAND, Korea, June 6 (AP).—Army engineers dug holes around a prisoner compound holding North Korean officers today in a check for possible escape tunnels. They found none.

An intelligence officer said the check was made as troops of the Royal Canadian Regiment and the King's Shropshire Light Infantry took over guarding the compound of 3,340 Communist prisoners.

The officer said checks would be made at other compounds.

This prison island had one of its quietest days in weeks.

Violent rain and hail storms whipped the island during the night and guards were doubled at all 17 compounds. There were no reports of trouble.

NURSES LIKE MOVIES

IVER, Eng. (CP)—Council of this Buckinghamshire town advertised unsuccessfully for a nurse to work four times a week in a small hospital. The hospital matron said, "I suppose nurses don't like working in the country. If we had a cinema down the road it would be all right."

Fellow Cleric Attacks Rev. Hills For Advice on Liquor Plebiscite

Rev. William Hills, pastor of St. George's Church, Cadboro Bay, was criticized Thursday night for his recent statement that he would vote "yes" on the liquor plebiscite June 12.

Criticism came from two speakers and a member of the audience at a meeting of the Greater Victoria Citizens' Association in First United Church.

Rev. Stanley Higgs, St. Michael's Anglican Church, Vancouver, said: "There is a certain navy chaplain here in Victoria who is still a little at sea on the liquor plebiscite question . . . but I won't refer much to that."

After Rev. Higgs' talk urging a "no" vote, a member of the audience rose to criticize Rev. Hills' statement that "it is a grievous error to think that men and women can be legislated into the kingdom of heaven."

George Hougham, Vancouver, the other speaker on the platform, replied:

Such a general emotional statement contributes more heat than light."

Rev. Higgs added: "To say you can't legislate people into Heaven—vote 'yes' is just as stupid as to say the reverse."

On May 21, Rev. Hills told Lions' International convention in Victoria "In the full sense of my responsibility as a parson, I am going to vote 'yes.'

"I don't believe that drinking out of bottles in back alleys—without benefit of water—is a good way to inculcate temperance."

Rev. Hills is out of the city and not available for comment.

Rope Plant Plan For City Denied

A British Columbia official of British Ropes Ltd. today denied a London, Eng., report that his firm is planning to build a factory in Victoria.

A new plant, he said, is being contemplated for Burnaby. Only other Canadian factory of the firm is in Vancouver.

The company plans a $1,500,000 expansion in B.C., he said.

Political Foes Of Rhee Shun Police Call

PUSAN, Korea, June 6 (AP)—Fifteen political opponents of President Syngman Rhee in the South Korean National Assembly today ignored a police summons to appear for questioning on bribery reports.

U.S. Ambassador John J. Muccio conferred with Rhee an hour and 45 minutes on the government crisis that broke May 24 with Rhee's declaration of martial law in three southern provinces.

Rhee and the Assembly are at odds over the manner of selecting the South Korean president. He is elected by the Assembly. Rhee wants the office filled by popular vote.

The assemblymen summoned by national police were told they were wanted only for questioning about "giving and receiving bribes."

Government spokesmen have said bribery was involved in what they called a "Communist plot" to overthrow the Rhee administration.

United Nations authorities have called the reported plot an excuse to give Rhee control of the assembly by force.

SOLDIERS' UTOPIA

OSLO (CP)—The Norwegian Parliament has voted unanimously to set up a civilian grievance committee to safeguard the rights of conscripts and officers in the armed forces. The body will be headed by a salaried grievance inspector with power to carry his investigation to the highest military authorities, but reporting to Parliament.

Prisoner Exchange Issue Still Blocks Peace Talks

MUNSAN, Korea, June 6 (AP)—Allied truce negotiators said today the U.N. command will never follow the path of "betrayal, force and bloodshed" by bowing to Red demands for blanket repatriation of some 170,000 Allied-held war prisoners.

The prisoner issue is blocking negotiations at Panmunjom for a Korean armistice.

Maj.-Gen. William K. Harrison, chief U.N. delegate, said acceptance of the Communists proposal would "mean an abandonment of the principle of human rights."

"Neither now nor in the future do we intend to be a party to such a transaction," he declared.

North Korean Gen. Nam Il said Allied refusal to repatriate prisoners who do not want to go home is "devoid of any reason, any precedent and any legal basis."

Nam's long tirade included charges that Allied planes have bombed and strafed prison camps in North Korea and that Red prisoners on Koje Island have been slaughtered.

"Who has cut off the rations of war prisoners?" he asked. "Who has been incessantly slaughtering war prisoners like cattle with bayonets, machine guns, flame throwers and tanks?"

Nam repeatedly charged Allied violations of the Geneva convention, to which neither Red China nor North Korea subscribe.

His remarks brought a sharp retort from Harrison, who declared: "You have cloaked your failure to observe international law with respect to prisoners of war by repeatedly asserting that you have observed the 'best spirit' of the covenant.

"Is it in your self-proclaimed 'best spirit' that you have reported to Geneva only 110 out of at least 65,000 prisoners?

"Is it in accordance with the 'best spirit' that you have incorporated thousands of captured personnel into your armed forces?

"Is it in accordance with this same 'best spirit' that you have callously denied access to your P.O.W. camps by an international benevolent society?"

EYES FOR THE FUTURE

BUFFALO, N.Y. (AP).—The Buffalo eye bank yesterday received 1,500 eye pledges taken in Rochester during May. Persons signing the pledges promise that their eyes, after death, will go to the Society for Corneal Transplants or Research.

a new suit for

Father's Day

from PRICE & SMITH

...his favorite store

What a wonderful surprise for a wonderful dad! He is the kind of fellow who keeps on footing the bills . . . now it's his turn to have a smart new suit. Show your appreciation to dad on his Day—June 15th. Select a fine quality suit from our single and double-breasted models . . . flawlessly tailored from superior British fabrics. Whether dad has a short, tall or regular build—we have the suit to fit him.

$47.50 $55 $65 $75

FLATTER HIM WITH A HANDSOME HAT

Choose a better quality hat for him from our fine fur felts. All the preferred shapes and season's colors are in stock. Choose Stetson, Biltmore, Adam.

$10.95 $8.95 $8.50 $5.50

Other prices also available

PRICE & SMITH LTD.

614 YATES ST. PHONE G 4721

GLASS CAN'T RUST!

The Inglis water heater is made of glass covered steel, insuring you of clear, clean water always. It won't rust because GLASS CAN'T RUST. Other features are: Fiberglass insulation, dual thermostat, completely automatic and economical to operate.

WRITE, CALL OR PHONE

• WE SELL • WE INSTALL • WE SERVICE

C.J.McDOWELL

Plumbing and Heating Ltd.
1000 DOUGLAS
Phone E 4138

Your Standard Fuel Oil Distributor in Victoria

DEAL AT OLSON'S

BUDGET TERMS
Arrange all your car services on our easy Budget Terms.

SEAT COVERS
Custom Made Wrinkle-free fit. 4-Hour service from $33.00 per set.

Summer-Time Is Tire-Time
Super Olson Tire Deal . . . Buy the first tire at the regular price and you get the second tire for ½ price
600x16 — 670x15 — 760x15 Guaranteed

REPAIRS - BODYWORK - PAINT
Factory-Trained Specialists in Every Department . . . Give you high quality, low-cost service . . . Budget terms tailored to suit your income.

Don't Take Any Deal Until You See

OLSON'S CHRYSLER PLYMOUTH FARGO TRUCKS

YATES at COOK G 1144

MACDONALD'S 20th Anniversary SPECIAL

$10.00 DOWN

VERY, VERY EASY MONTHLY PAYMENTS

DELIVERS THIS GOLDEN BOY OF REFRIGERATORS

OVER 10 CU. FT. CAPACITY! LIMITED NUMBER ONLY!

List Price $499.50
Less Macdonald's Discount $140.00
YOU PAY ONLY $359.50

CHOOSE YOUR CHESTERFIELD SUITE NOW

Choose from a large selection of styles, covers and colors! There's a suite to suit every budget and during our 20th Anniversary Macdonald's offer up to . . .

$75.00 FOR YOUR OLD SUITE

$10.00 DOWN - $2.50 A WEEK!

MACDONALD'S

716 YATES PHONE E 1171

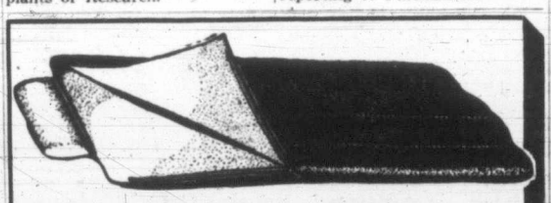

SLEEPING BAGS

THE GENERAL WAREHOUSE LTD.

WAR SURPLUS ANNEX

1012 Government Street, Near Fort E 6821

VICTORIA WEST

here are your LIBERAL candidates

The Proven Team for Victoria City

Hon. W. T. Straith — Mrs. Nancy Hodges — Capt. D. J. Proudfoot

For Information Phone B 2732

STRAITH and PROUDFOOT

will make important statements and answer questions

Chairman: MRS. K. ORCHIN

IMPORTANT—COME!

VICTORIA WEST COMMUNITY HALL TONIGHT at 8

ON THE AIR

TONIGHT at 9.30 P.M.
CJVI
HON. W. T. STRAITH
MR. HAROLD DIGGON
MR. DONALD ANDERSON

SATURDAY
10.25 A.M., CKDA—HON. W. T. STRAITH
1.15 P.M., CJVI—MR. FRED McGREGOR
8.45 P.M., CKDA—All Victoria Candidates
11.00 P.M., CJVI—All Victoria Candidates

PHONES
Ward 1—B 2181
Ward 2—G 0549
Ward 3—G 8104
Ward 4—G 7159
Ward 5—G 8089
Information: B 2732
FREE CAR—B 2531
B 5712 B 5713

Roll a Good Cigarette with a Good Tobacco...

OLD CHUM

FINE CUT

HERE, THERE AND EVERYWHERE

Condensed from CP, AP, and UP Dispatches

HIGH—Planned building construction for Prince George hit an all-time high during May when building permits for construction were issued totaling $309,700.

Prince George building inspector D. G. Fraser said totals so far this year were $800,000 with the 1952 figure expected to reach the $2,000,000 mark.

Largest application was for a $61,000 Bank of Commerce building.

* * *

PRIDE—In Montreal Conservative John Diefenbaker, the modern-day courier for a bill of rights for Canada, struck a new theme in his campaign Thursday night by suggesting that the government run a "Freedom Train" across the country.

"It would give us pride in the varied origins of our people and show that the great advances in our history were made when men dared and died when freedom was challenged," he said.

Diefenbaker, M.P. for Lake Centre, Sask., told the Canadian Association for Adult Education that such a project as a Freedom Train would help bring home to people the value of citizenship and democratic ideals.

* * *

CHARGED — In Halifax two soldiers have been charged with the theft of $6,000 worth of military boots from Willow Park ordnance depot here, the army disclosed today.

Staff Sergeant Harold Foche Walsh, 33, of suburban Spryfield, and Private Ronald Leonard Jones, 31, of Halifax, will be tried in civilian court.

Provost corps officers said a third soldier, identified only as a junior N.C.O., also was implicated and was expected to be charged at a later date.

Both soldiers already charged are married and fathers of five children. They were stopped near Truro, N.S., while driving on the Halifax-Amherst highway in an army vehicle loaded down with the stolen goods. Police said more than 500 pairs of new boots were in the load.

* * *

CONGRATULATIONS — In Korea the 3rd Platoon of Company 1, 27th United States Wolfhound Infantry Regiment, has received a letter of thanks from the Queen.

The platoon composed a letter of congratulation to the Queen on her 26th birthday Thursday.

June 1 the platoon received an acknowledgment written on the stationery of Buckingham Palace.

* * *

RANSACKED—In Bogota, Colombia, the United States Embassy has asked the Colombian government to investigate a charge by Protestant churchmen that police ransacked the country home of a Presbyterian missionary Monday night, smashing furniture and carrying off personal belongings.

The Evangelical Confederation of Colombia, representing 17 Protestant denominations charged Thursday that $400 damage resulted from a raid on the home of Miss Frances Van C. Hitchcock. She was identified as a North American who has lived here 20 years.

The Confederation has reported many similar incidents in the last two years, charging religious persecution of Protestants by Roman Catholics who dominate Colombia.

* * *

STUNNING — An Ottawa entertainment group which includes a stunning, red-headed singer is scheduled to leave Vancouver for a month-long tour of the Korean war theatre.

The group, known as "Cammie Howard and His Western Five," includes Songstress Lynne Day, a western ballad singer, a fiddler, a bass player and a piano-accordion player.

* * *

CROPS—Good rains during the past week have improved crop prospects throughout the Prairie provinces, the weekly reports of the Canadian National and Canadian Pacific Railways showed today.

Rains were particularly welcome in southern Manitoba and southern Saskatchewan where little or no rain had fallen since April 1. The C.P.R. said more rain will be needed soon to maintain satisfactory growth.

Cutworm and wireworm damage were reported from numerous points but the C.N.R. said in the overall picture damage from these sources is insignificant.

Seeding is practically completed.

* * *

PRIVILEGE — In New Delhi, India, Raj Sharma, the Hindu girl whose proposed marriage to Moslem Sikandar Bakht led to protest rioting in Delhi city last week, has changed her mind.

In a letter to the registrar of marriages Thursday, Miss Sharma said she no longer wants to marry Bakht and asked for the marriage application to be withdrawn.

Her marriage to Bakht, private secretary to the chief minister of Delhi State, was stopped at the last minute when her father obtained a temporary injunction.

NEW IMMIGRANTS

WASHINGTON (AP).—President Truman has signed a bill to let 386 European refugees who sailed to the United States in sloops and schooners apply for admission as immigrants under the Displaced Persons' Law. They are natives of Estonia, Latvia, Finland, Sweden, Poland and Russia.

Eisenhower Talks Like Man In Conservative G.O.P. Camp

By JACK BELL

ABILENE, Kan., June 6 (AP)—Gen. Dwight D. Eisenhower's plunge into politics produced the well-defined impression today he is in the conservative camp of Republicans.

There isn't any concise definition of conservatism but the five-star general talked at a hometown press conference here Thursday like a man the average Southern Democrat could go along with on many issues.

This was particularly true of the handling the candidate for the Republican presidential nomination gave the explosive civil rights issue.

He said, in effect, that no one can legislate civil rights, adding that the states should decide whether to establish their own fair employment practices commission. Senator Richard Russell of Georgia, Democratic presidential aspirant and chief congressional opponent of President Truman's civil rights program, takes the same viewpoint.

Beyond the F.E.P.C. issue, Eisenhower talked strongly of states' rights and state action. He said he is against "socialized medicine."

He favored leaving school problems largely in the hands of the states, a view that put him in opposition to Senator Robert Taft's support of federal aid to education.

Eisenhower said local communities should have control of soil conservation programs, although he conceded the federal government has a role in upholding farm prices.

Eisenhower tried hard to avoid personalities but he offered an olive branch to friends of Gen. Douglas MacArthur, who has been supporting Taft openly.

Eisenhower said if elected he would consult MacArthur on Far Eastern policies.

Eisenhower headed for New York today, prepared to step up his campaign for the Republican presidential nomination with another round of conference and personal interviews.

Now in Drug Stores
Sapho
2% CHLORDANE
for household pests
As recommended in Reader's Digest

Just say "Charge It" and your account is approved at the Plume Shop

"ENJOY YOURSELF"

It Is Cheaper than You Think

When you choose one or two of our gay, cool Summer Frocks . . . for your happy vacation.

$8.95 to $29.75

PLUME SHOP LTD.
1740 Douglas Street Phone Empire 5621

French Reds Order Strike

PARIS, June 6 (Reuters).—French Communist Labor leaders strove today to execute new orders for strikes and demonstrations linking wage claims with demands for the release of imprisoned Communists, but met with only spotty response.

The orders came from the Communist-led French General Confederation of Labor which Thursday night issued a further appeal on the third day of its "direct action" campaign.

"Work stoppages and strikes must be organized in particular among workers who have not taken part," the statement said.

It appealed to the "hundreds of thousands of workers who have already taken part in the strikes" to "continue the struggle in forms appropriate to each situation" for the liberation of Communist Party Secretary Jacques Duclos and others arrested since last week's Paris riots.

The Communist mayor of Rommilly Sur Seine, who was recently found painting inscriptions against Gen. Matthew B. Ridgway on the sidewalks of his town, was suspended for taking part in a forbidden demonstration Wednesday.

Strong police forces concentrated at the Renault automible works in Paris in case of further incidents between the non-Communist self-defense squads and Communist agitators trying to provoke a new strike. Work started normally at the factory.

Anscomb Won't Resign From Liquor Business

(Special to The Times)

HOPE, June 6—Arguing that the B.C. Liquor Control Board is an independent commission, apart from the government, Conservative leader Herbert Anscomb told questioners here he has no intention of giving up his interests in brewing and wine companies.

Mr. Anscomb had been asked, in a lively election meeting debate, if he thought a minister of the Crown should resign his directorship in companies doing business with the Crown.

"*The answer is 'no',*" he replied.

The question was first asked of B. Cheery, P.C. candidate for Yale, who immediately referred it to his leader.

"The people of B.C. want to know," the questioner said, "if you are going to resign your directorship in Coast Breweries and your association with Growers' Wine Company."

The questioner pointed out that Premier Johnson had resigned his directorship in companies doing business with the province and that Hon. C. D. Howe, now minister of defense construction, had resigned from aircraft and other companies when he entered the federal cabinet.

Tank Building May Be Slowed

WASHINGTON, June 6 (AP)—The U.S. army is expressing concern over the impact of the steel strike on its tank-production program.

During the last two months, a spokesman said today in answer to questions, the "production picture has improved greatly."

But, he said, the steel strike "will have an adverse effect on tank production, an effect which will become progressively worse the longer the strike lasts."

Tank building represents one of the imitary's major needs for steel. To make one of the new T-41 light tanks which weight 28 tons, together with spare parts, a total of 68,800 pounds of steel (34 2/5 tons) must be on hand; a medium tank of about 48 tons needs 118,000 pounds.

German Cemeteries Under Red Control

BERLIN, June 6 (AP).—The East-West cold war has invaded Berlin's cemeteries.

Most of Berlin's newer burying grounds were laid out on the city's outskirts, so they are now in the Russian zone. This means that if a West Berliner owns a burial plot there and wants to bury a relative he can't do it because of Communist-imposed travel restrictions.

Nor can West Berliners go to decorate the graves of their dead.

Some tearful women have appealed to the city authorities to have their dead exhumed and brought to western soil.

ANCIENT ISLE

While the Mediterranean Island of Cyprus is mainly agricultural, it produces important quantities of asbestos and iron pyrites.

Nevada A-Bomb Tests Completed

LAS VEGAS, Nev., June 6 (AP)—The third series of atomic tests at Nevada proving grounds completed, U.S. nuclear masters began thinking today of possibly bigger things to come at Eniwetok.

A series of tests has been slated for the Pacific proving grounds later this year—perhaps late summer or early fall. Larger atomic weapons generally are tested at Eniwetok.

Speculation included the possibility that the first H-bomb may be detonated there.

Thursday's eighth and final blast of the spring brought the Nevada total to 20 since the Atomic Energy Commission started shooting off its "cevices" here in January, 1951. The unofficial U.S. total is now 32.

FREE—FREE—FREE
Sawdust for agricultural use. Keep weeds down and moisture in. Save time and labor. For a limited time only for a small delivery charge.
Order Today— Tomorrow May Be Too Late
O.K. FUEL
760 TOPAZ G 2452

LUZON HUKS STAGE PURGE

MANILA, June 6 (AP) — A captured captain of the Communist-led Huks told army investigators the rebels are conducting a purge. The captive, identified as a Captain Odon, said 13 Huk squadron commanders and 350 others had been confined in stockades in the mountains northeast of Manila. Odon said the purged Huks were attracted to the rewards offered to informers and the government's softy policy towards those who surrender.

Socreds Plan Critics' Ban Ash Contends

The most insidious piece of legislation ever attempted by the Social Credit government was when it tried to pass an "act to ensure the publication of accurate news and information," Arthur Ash, Saanich Liberal candidate said at Cordova Bay Thursday night.

"This outrageous legislation to shut off all freedom of the press and individuals from expressing their views smacked of *the Fascist state," said the candidate.* "The Social Credit government could have prohibited the publication of any newspaper or periodical that criticized it."

Fortunately for the people of Alberta, Mr. Ash said, the matter was forced into the Supreme Court where "very properly" it was declared ultra vires.

To this day, he continued, the Social Credit government has never admitetd it was wrong, "and would, if it could, put this obnoxious legislation into affect today."

"Premier Manning himself stated that oppositions were nothing but a hindrance to his government in the Legislature," said Mr. Ash.

This action alone, he contended, should convince the people of B.C. that that type of government was not wanted here.

REMEMBER SAANICH?

NEW DELHI (CP). — A scientific committee here recommended that the National Physical Laboratory undertake experiments in rain-making by artificial stimulation of clouds. The Indian meteorological branch and the air force have been conducting initial experiments on the basis of similar work in other countries.

U.S. Pilots Shoot Down Seven Migs

SEOUL, Korea, June 6 (AP).—U.S. Sabre pilots shot down seven Russian-built Mig-15's and damaged two today as the Red jets swooped on Allied fighter-bombers blasting North Korean rail lines near Manchuria, the air force announced.

The Mig kills were the first reported since Saturday.

Five were shot down and two damaged in a battle just before noon between a screening force of 36 Sabre jets and 16 Red righters.

Pilots reported one Mig knocked down in a separate fight at about the same time between 28 Sabres and 12 Migs. A check of gun camera film later showed a second Mig was destroyed in the battle.

U.S. Fifth Air Force said its planes to date have destroyed 316 Migs, probably destroyed 58 and damaged 507 in the Korean War.

Allied losses in today's fighting, if any, will be announced in a weekly summary.

In pre-dawn darkness today, United Nations B-26 bomber pilots damaged two locomotives and destroyed six box cars in attacks on trains on the line running through Kanggye, in mountainous central North Korea just south of the Yalu River boundary with Manchuria.

On the ground, action was light. In the heaviest fighting Thursday, dug-in North Koreans blasted Allied raiders on the mountainous eastern front with grenades and an artillery and mortar barrage.

Possibly 300 Reds on a mountain finger northeast of the punchbowl fought off the raiders in a seven-minute battle.

Then the big guns zeroed in with 650 damaging rounds of artillery and mortar on the withdrawing Allied soldiers.

Allied defenders drove off groups of 40 and 50 probing Reds Thursday night in the Satae Valley area, a few miles west of the punchbowl fight.

Snapping turtles are able to leap off the ground.

See Page 7 for SPECIAL VALUES at Standard Furniture

Great P.C. Rally Tonight
Monterey School
8 P.M.

Hear Important Message by
ANSCOMB

Supporting Speaker
ALDERMAN ELIZABETH WOOD
Who is opposing Mr. Johnson in the New Westminster riding.
Other Speakers

Everybody's Voting P.C. for B.C.
Progressive Conservative
Oak Bay G 9368 Cadboro Bay B 6323
Inserted by Oak Bay P.C. Campaign Committee

WEEK-END SPECIALS

ELECTRIC KETTLES
Regular $14.50
OUR PRICE ONLY $11.95

GENERAL ELECTRIC FEATHERWEIGHT IRON
Regular $14.50
LESS Any Old Iron 2.55
YOU PAY ONLY $11.95

GENERAL WASHERS
STANDARD. Reg. $194.00. OUR PRICE only $149.50
MEDIUM. Reg. $219.00. OUR PRICE only $179.50
DE LUXE. Reg. $239.00. OUR PRICE only $199.50

ELECTRIC REFRIGERATORS
5.1 DE LUXE. Reg. $359.00. OUR PRICE only $329.00
9.1 DE LUXE. Reg. $459.00. OUR PRICE only $399.00

FLOOR POLISHERS
Reg. $64.50. OUR PRICE only $49.95

SPECIAL! G-E CLOCK-RADIO
"WAKE UP TO MUSIC"
Regular $49.95
Less Any Old Radio 10.00
YOU PAY ONLY $39.95

BIG TRADES — LOW "DOWNS" — LONG TERMS
YOUNG and BANFIELD
Formerly Young's Radio
FORT AND BLANSHARD PHONE B 7181

Summer COATS AT SENSATIONAL SALE PRICES

Right in the Heart of the Season

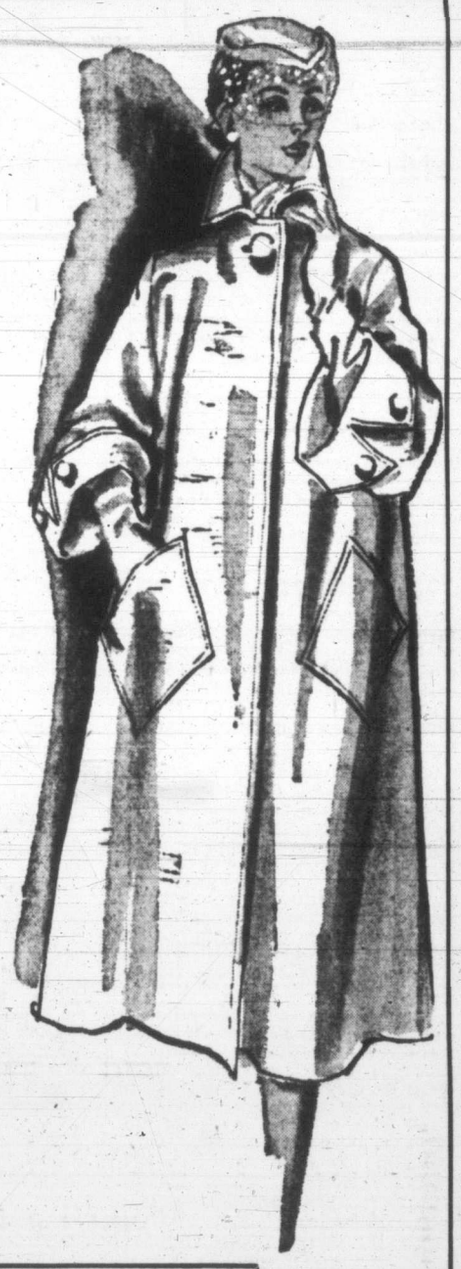

They're lovely lightweight coats, full length and just what you'll need for your summer ensemble. These groups include gabardines, 100% camel hairs, wools, fleeces, tweeds, mohairs and worsteds. Just look at these prices!

3 Great Groups

Reg. $39.50 $24.95
Reg. $55.00 $35.00
Reg. $69.50 $39.50

Mallek's
1212 DOUGLAS

AND EVEN AT SALE PRICES
BUDGET TERMS
that carry no extra charges.

Victoria Daily Times

The Home Paper

Established 1884

Published every afternoon except Sunday by The Times Publishers Limited, 2631 Douglas Street, Victoria, B.C. The Times is a member of The Canadian Press which is exclusively entitled to the use for publication of all news dispatches credited to it or the Associated Press, and also the local news published herein. All rights to republication of special dispatches are reserved.

STUART KEATE, Publisher — BRUCE HUTCHISON, Editor

The Vote on Mutual Aid

THE DECISION OF THE UNITED States Congress to reduce drastically the foreign aid program of the Truman government is serious for two reasons. The direct loss of money to the hard-pressed countries of Europe will be bad enough. The psychological effects may be much worse.

The largest imponderables in world politics today are the attitudes of Russia and the United States in great affairs. The Russian attitude is imponderable in its day-to-day acts, though not in its final intentions. On the contrary, the day-to-day acts of the United States are well known and subject to constant public debate, but its final intentions gravely disturb its allies.

That is why a Congressional decision to slash the presidents' foreign aid budget is bound to be disturbing, not only to Europe but to free peoples everywhere. If this is to be the American policy, if the policy of the government is thus to be over-ridden by the legislature, if the government's tacit commitments to its friends are to be repudiated, if all the plans made on these assumptions are to be imperiled by the sudden and sometimes wanton acts of Congress the gravest sort of damage will be done to the unity of the free world.

This is not merely the view of foreigners. It is the view of the president of the United States. It is specifically the view of General Eisenhower, who has been the United States' commander in Europe and may well be its next president.

Before Congress voted on the foreign aid bill General Eisenhower warned it candidly against doing violence to his plans for the defense of Europe. He said that any cut in the program would upset all military planning, that a substantial cut would indefinitely postpone the day when Europe could be made defensible. Congress disregarded that warning and thus repudiated not only the president but the nation's greatest soldier and one of the chief figures in the Republican party. The vote in Congress thus was a vote against the agreed general foreign policy of Mr. Truman and General Eisenhower and in favor of the Taft policy.

This does not mean, of course, that the president and General Eisenhower, on the one hand, and Mr. Taft on the other, are quarreling on the proposition that the United States should support Europe. That proposition is favored by all parties in the United States. The question at present is how much money the United States should spend on the project.

Congress has voted on a specific amount of money only. But it cannot limit the effects of its decision to mere figures. It cannot decide or even measure the damage which it thus has done to Europe's confidence in American leadership. And by this decision it cannot fail to give aid and comfort to Russia which, quite wrongly, will now argue with all its powers of propaganda that the United States is an unreliable partner, that the doubtful and neutral nations cannot afford to depend on it.

These are penalties—far more substantial than any immediate effect on the armaments of Europe—which must be paid for the decision of Congress, whose main concern at the moment is the winning of votes from highly-taxed voters at the autumn election.

The end of this matter has not been heard yet. Since a section of the Republican party has rejected his formal advice, General Eisenhower can hardly go through the next few weeks before the party convention without raising the clear issue of foreign aid. Even if he does not win the nomination and the presidency the next Congress will have to face the facts as they then exist and, with the election safely over, perhaps will face them boldly.

Until the polls close we need expect no clarity in this or any other large public question. It is quite clear already, however, that the free world is nearing a vital decision which will largely shape the future. Is it to carry through its united policy of defensive strength with all that involves in taxes, inconvenience and patience? Or is it to take things easy and abandon its work, half done, as the Russians undoubtedly expect?

That is the crucial issue in the United States and every other free country, and from it all other policies, foreign and domestic, must flow. As that issue ultimately is decided one way or the other the safety of the free world will be assured or left to the mercy of the Communist conspiracy. The period immediately ahead of us thus is one of the most crucial in human history.

Priced Out of Jobs

AT THE VERY MOMENT WHEN THE construction industry is slack in many parts of Canada the cost of building, says The Financial Post, is going up sharply this year. It estimates the rise at about 6 per cent, which is a substantial sum even in the construction of a house and must be a major factor in a large building.

This result is inevitable when the cost of construction is being raised by general wage increases. In Toronto a settlement between the construction industry and the carpenters was reached a few days ago. The carpenters had been demanding an increase of 25 cents an hour but settled for 10 cents. No such settlement is presently in sight in British Columbia, where the carpenters are demanding $2.50 an hour. Recently 5,000 men struck in Halifax, tying up defense and private construction projects worth $25 millions. The unions demanded a wage rise of 50 cents an hour, agreed to accept 17½ cents but the contractors offered only 12 cents. The unions then returned to their original demand of 50 cents.

In some places, The Financial Post observes, strikers have priced themselves out of jobs. An interesting case is that of Dupuis Freres, Montreal's largest department store, which has permanently reduced its payroll by putting its operations on a partial self-serve system. Some hundreds fewer workers will be employed after the recent strike in this establishment. The great Ford plant at Windsor, has been closed by a strike of office workers, and as a result other automobile manufacturers will take part of Ford's current business and there may well be less jobs in Windsor. There may be fewer jobs in the construction industry as a whole when building costs go up again. The same process may have the same effect in the great timber industry of British Columbia before the year is out.

Constructive Influence at Hilliers

ONE OF THE MOST ENCOURAGING reports from Doukhobor communities in recent years is that made public this week by a Department of Education official. He states that Hilliers children favor re-opening of the school there in September.

Closing of classes had been interpreted as a gesture by the Doukhobor elders to counteract the growing worldliness of the young people and their transition from the established traditions of the sect. If there has been an inclination to ignore some of the moral precepts of the Doukhobor faith, surely the blame should not be placed on education. Nor is it reasonable to assume that young Doukhobors would become less Christian in their outlook merely by the acceptance of the Canadian way of life.

Certainly there are characteristics of modern society which are not ethical, but it is part of the function of education to help those receiving it to recognize and define the unethical and to avoid lapses into improper behaviour and practices. Preservation of ignorance is not the answer to the moral question.

British Columbians have been told time and again that there are "good" Doukhobors and "bad" Doukhobors—which is a general way of saying that some of them respect and adhere to Canadian laws and traditions while others flout those same laws and defy the traditions. The province's difficulties with the sect members have arisen largely from the actions of the latter—actions which are contrary to accepted standards and which offend the conventions.

This rejection of Canadian ways, this effort to keep Doukhobors hived off from other people of this country, has succeeded in maintaining a disruptive element in the province's population. As a means of eliminating the frictions, and of assimilating the Doukhobors into the stream of Canadian life, education is a powerful instrument.

When the children at Hilliers express the wish to have school re-opened constructive influences are at work. Enlightenment could help them to become Canadians in the broad sense, preserving what is good in their own way of life, but adjusting their designs for living in a way that could make them acceptable to, and welcome neighbors of, all other citizens.

Honoring a Debt to the Fallen

THE CANADIAN LEGION HAS asked the federal government to help finance the university or vocational training of children whose fathers were killed in action. Costs of such a scheme spread over 17 years, the legion committee reports, would amount to approximately $2,345,000, ranging from $60,000 in the coming year to a maximum of $260,000 in 1961-62.

The merits of the request are apparent. Federal assistance, the brief says, would "see that the young people are assured of an opportunity for training and education which we may reasonably assume the father would have provided had he not laid down his life for his country."

The short explanation sums up the case completely. The funds are sought not as a charity, but as an expression of the nation's appreciation for the sacrifice made by the families concerned.

The plan, which presumably would operate along lines similar to the educational financial aid given to single student veterans, is well conceived and, in broad perspective, is moderate. Canada can never pay off the debt it owes to families whose breadwinners gave their lives in war. Through this scheme, on the other hand, the nation can recognize in part its responsibilities to the children of fathers who served Canada first and are no longer here to serve their own sons and daughters.

Chips Off The Old Brock

By DAVID BROCK

ONE reads a good deal in the English papers about organized gangs of poachers killing deer in a wholesale manner and selling the venison on a black market. It is the same with salmon thieves. The laws on stealing and selling game are going to be tightened up any day now . . . if the new bill has not already been passed. This gangsterism springs, of course, from the shortage of meat in Britain. There were always poachers, but the gangs are a new thing. The old poachers usually stole from poverty or for adventure, and on a comparatively small scale.

Brock

ALL THE same, this gang-poaching is sissy stuff compared with the poaching of a few generations ago. In the bad old days when a man could be hanged for stealing anything of a value above one shilling, there was no reason why he shouldn't commit murder in resisting arrest . . . after all, it would still mean only the same hanging that he'd have got for stealing game. Even after the death penalty for theft was abolished, there were some pretty murderous poachers. "Country Life" gave some facts about them a few months ago. We read quite often about the horrible man-traps and brutal keepers, but we seldom read that many keepers went in daily peril of their lives.

I DON'T imagine the cowardly butchers of Scottish deer are very tough types today. They don't even know how to shoot a deer properly . . . half of their victims are merely wounded, and creep off to die elsewhere. Probably most of these gay bandits couldn't find a deer at all if hunger didn't force it down near the roadsides. How an old-time poacher would have laughed . . . or groaned . . . at these city slickers and their armed station-wagons. It's a wonder they don't try operating from light tanks, with flame-throwers.

UNINHIBITED

TALKING of kindness to animals, I read a review of a book about the wandering albatross, by Harrison Matthews, Scientific Director of the London Zoo. You can tell by his dedication that he is not a pensive and inhibited type. He dedicated his book to "bird lovers, especially those who love them piping hot, well-browned, and with plenty of bread sauce." Obviously not a dumb cluck or a feeble chirper, that bird lover.

ALSO UNINHIBITED

IN THE same review (spring number of The Countryman, that wonderful quarterly) I saw a good story taken from "The Last of the Irish R.M.'s," by Sir Christopher Lynch-Robinson. An old fellow in Belfast was asked by his doctor to bring the usual sample that is brought for a complete check-up. To the doctor's wild astonishment, the old fellow burst into the consulting room carrying a "large vessel holding about a gallon, and of a design that left no doubt about the nature of its contents." "Good God, man," shouted the doctor, "you haven't been walking through the streets of Belfast carrying that thing?" "Och, not at all, doctor," said the patient reassuringly, "I came by tram."

AN ARBITRARY DOZEN

A JURY of experts, sitting in Brussels, has decided which are the 12 best movies of all time. The jury included Orson Welles, Cecil B. DeMille, Rene Clair, Vittorio de Sica, and Anthony Asquith (who did "The Way to the Stars"). So they knew somewhat more about movies than you and I do, I reckon. Yet their list was very curious. It consisted (in this order) of: "The Battleship Potemkin," "The Gold Rush," "Bicycle Thief," "City Lights," "La Grande Illusion," "Le Million," "Greed," "Hallelujah," as the first eight. The last four were tied for ninth place and were: "Brief Encounter," "Man of Aran," "The Beggars' Opera," and "Intolerance."

THERE ARE, you'll agree some queer omissions, if you're going to have "best" pictures at all. Why is "Intolerance" importance now? Because of the contrast between its tender private scenes and its overwhelming mob scenes? Any director should be mature enough to think up contrasts, just as any band-leader can whip cheap applause by alternating loud and soft passages. And you can tell that to the boys who made "The Battleship Potemkin" and other pioneer Russian films. It doesn't take much art and irony to show a beggar with a crust and then rapidly switch to a shot of a rich man sampling a costly sauce. I think there are times when we might explain this gently to Charlie Chaplin, too! (Blasphemy, of course.)

WELL, a list like this depends a lot on private whims. So to argue about it is almost as useless as to publish the list in the first place. All the same, it is interesting to see how little there is in that list of romance in the best sense of the word . . . a quest for beautiful things and beautiful happenings. The thing that Arthur Machen calls "ecstasy," and which is found alike in Le Morte d'Arthur and the Pickwick Papers. (I am not referring to the film called "Extase.") Of course it isn't thought very "realistic" to demand romance at all these days. (Then why film "Henry V"?) But I fear Cabell was partly right when he said that realism is a minor art, like music or hairdressing. "Realism is the art of being superficial seriously."

I also think Cabell right in saying romance affects us all, in all affairs of our lives. And that it should be presented with distinction, clarity, beauty, symmetry, tenderness, truth, and urbanity. If that is so, a day will come when that list of 12 will be laughable.

No Acclamations

Montreal Star

Premier Duplessis has called a general election for July 16 and at the same time adroitly fired the first shot of the campaign by suggesting that, if all the candidates of the Union Nationale are given acclamations, it will not be necessary for the citizens to vote. The Liberal opposition is unlikely to take kindly to this suggestion and campaigning will be lively.

Bait

Under Our Roof

By JOHN RHODES STURDY

THERE is nothing else to do, so I have been trying to puzzle something out.

Why is it that when I haven't shaved for three days and I'm wearing my dirtiest pair of pants and a shirt with no buttons and my hair hasn't been combed—why is it that this is the moment when people decide to pay a call?

This problem hardly ever presented itself in the city, because a man living in the city is almost obliged to shave every day and wear half-decent clothes (unless he is out of work or has a rich wife) but in the country you wouldn't think it would matter so much. You'd think a man would be safe to give his face a rest from the razor and be comfortable in pants with holes in the knees and a pair of run-down shoes.

Sturdy

You're so wrong.

I can get up in the morning and shave and put on fresh clothes and comb my hair, and nobody ever comes near the house. But just as soon as I let the old bristles appear around the chin and allow the wardrobe to slip—then comes the knock on the door and the inevitable words: "We were just passing and thought we'd drop in."

Take the other week when the pastor and his wife came to call. I was at my typewriter on the sun porch, where I was finishing off a long story that had been on my mind for several days. Probably I looked it. Certainly my wife thought so, because she came running from the living room shouting: "Disappear! Get lost! We've got company!"

I ran for the upstairs and hid in the nearest bedroom, my heart pounding. There was a mirror on the wall and when I glanced at it I understood why my wife had sounded so frantic. I looked like something out of "Tobacco Road."

From downstairs I heard my wife saying: "I'm so sorry my husband is out right now. He'll be dreadfully disappointed to have missed you."

"How is he?" asked the pastor.

"Oh, he's quite well, thank you."

"Mummy," said another voice.

"Yes, darling," said my wife to our small son. "Go out and play now, like a good little boy."

"Mummy, I thought you said that Pa—"

"There's some candy in the kitchen, dear."

I heard the patter of little feet going into the kitchen and I dove for the upstairs bathroom. Quicker than you can say "click-click, push-pull" I was shaved—and bleeding— and with another dash back to the bedroom I was out of my old clothes and into presentable ones.

A small voice: "There was no candy in the pantry, Mummy."

"Oh, I must have made a mistake. Just go out and play then."

"Mummy, why did you tell Daddy to get lost?"

"Oh, you mean the other day, dear? That was a game we were playing. He would get lost and I would try to find him. SIT DOWN AND BE QUIET, DARLING."

I went out the back door, dabbing my razor wounds with a handkerchief, and swiftly came around to the front. I made a lot of noise opening the door and then marched into the living-room.

"Hello!" I said, and then saw our guests. "Why—hello!"

Everybody shook hands and we chatted about the weather and I thought everything was going fine. Even the small son seemed to have at last lapsed into silence. He was sitting on a stool, not saying anything, and I figured the crisis had passed, when suddenly he started to giggle.

I ignored this as long as I could, but eventually I couldn't stand it.

The pastor was saying: "Were you in the village just now?" and I nodded and glared at the small son.

"Stop giggling," I ordered.

"I can't, Daddy."

He giggled louder, and suddenly he screamed: "Lookee, lookee! Isn't he funny?"

He was pointing at my feet, and slowly, with a sinking heart, I looked down. So did my wife. And so did the pastor and his wife.

I didn't have any shoes on.

I guess I just can't win.

Shortage Beaten

Ottawa Citizen

In Toronto, immigrants from Esthonia have found a means of beating housing shortage and high rents. They have formed a co-operative society and are building two apartment blocks for themselves, to accommodate 34 families. This was the sort of housing to which they were accustomed in their native land.

It must have been somewhat disillusioning to them when they found conditions of overcrowding in the spacious new land of promise to which they had come. Their enterprise may serve to inspire more Canadians to try the co-operative way.

The Thrill That Comes Once in a Lifetime BY B. T. WEBSTER

All Day

Ladies' Home Journal

Dr. L. P. Jacks, inspecting a school, asked the master where in his timetable he found time for teaching religion. "We teach it all day long," the schoolmaster replied. "We teach it in arithmetic by accuracy, and we teach it in history by humanity. We teach it in geography by breadth of mind; we teach it in astronomy by reverence; and we teach it in the playground by fair play. We teach it by kindness to animals, by courtesy to servants and good manners to one another, and by helpfulness in all things."

As Our Readers See It

THETIS LAKE

It has been brought to my attention that the City Council has authorized an agreement with the B.C. Automotive Sports Association permitting them to construct a car race track on the Thetis Lake water shed property.

This property has for a good many years been maintained as a park area for the benefit of the citizens of this community

The lake is not only a place of great recreational value but it is a beauty spot as well, in fact, Mr. Preston, the late city engineer and water commissioner for the City of Victoria, described this lake as a gem, with nothing like it on the Pacific Coast.

As this community grows and extends a greater number of the public than ever will take advantage of its facilities.

Allowing the association to build a car race track will in my opinion be most detrimental to the area and will not only spoil the pleasures of those who wish to go there but will create a public hazard; this I think is borne out by the fact that the association has agreed to police the traffic on the road into Thetis Lake up to the proposed track and to control out-going traffic at the end of each race.

It was most unfortunate that the resolution of the council was passed without having been brought to the public's attention for I feel certain that public opinion will be aroused if the action of the City Council in granting the association the aforesaid special privileges is carried out.

I wish to register the strongest possible protest to the granting of the privilege of constructing a car race track to the B.C. Automotive Association or any other body.

JOHN A. WORTHINGTON
247 Government Street.

LEGISLATION

As a reader of your paper I would like to reply to the Rev. William Hills: "Man can't be legislated into heaven."

I would like to ask Mr. Hills how much more democratic he would be to say yes to turning this great evil wide open than he would be by saying no. No doubt my good friend would say to Our Lord and Saviour when He gave the Ten Commandments, I say no to them all. I want things democratic. I suppose when he says yes, he has the idea, the same as the liquor traffic is trying to push down our throats, that the more places open to sell liquor the less will be sold. Which no sane man will believe. Any businessman will tell you that the more places he has to sell his goods the more he will sell. Just what does Mr. Hills think democracy means? Let everybody have his way? If so, just below his article is where a man was fined for not having proper brakes. Why fine him? It was his car. Whose business is it if he had proper brakes or not?

No, you can't legislate one into Heaven, but you can vote him into Hell.

A. POWNALL.
810 Craigflower Road.

ROADS AND VOTES

The last-minute repentance of the Johnson administration in tarring the side roads around Langford is nothing but disgraceful pandering for votes. One could have at least praised them for consistency had they carried on with the usual autocratic disregard of side road requests over the past seven years until after the election.

How stupid do they think the voter is? The ex-Conservative minister is equally guilty for the blundering inefficient system. A Mayor Harrison as department head could accomplish twice the work at half the cost simply by eliminating the frills.

MRS. G. TOMLINSON.
Millstream Road.

Ups and Downs

By BRIAN TOBIN

"THERE'S quite a lot of talk," said the Elevator Man, "these days, about bringing people back to life. It used to be that when your heart stopped beating, you'd had it, you were finished. But now, under certain circumstances, such as shock on the operating table, dying is only an incident in a long and happy life. If the doctor can dig out your old pump quickly enough and keep it pulsing with squeezes of his hand, you've got a good chance of staying on in the world and contributing to the insurance companies' inflation. Whether you want to thank the doctor for that, of course, is another matter. It also raises a nice point in connection with the doctor's bill. A fella who saves your life would seem to have earned a pretty generous fee. But a fella who gives your life back to you when you've lost it seems to have stepped into another class. What price do you put on your own head? Is life worth a hundred dollars to you, or a million, or nothing? It's going to take more than chartered accountants to keep the books straight. Going up!

Tobin

"Now," said the Elevator Man, "there's another problem the medical men can be working on. If they can restart a heart that's stopped, what can they do for a brain that's quit? There must be a lot more cases of this than of hearts. Every day you can see the results of minds having come to rest and needing a little hand massage to get them going again. The bonehead plays: the speeding joyrider who forgot someone might be crossing at the next corner, the woman who piled hot ashes in her basement, the youngster who tied a cat in a sack—no matter what their age they show that their grey matter has stopped working. What do you do for them? Is there a doctor in the house? Lower main!

"Of course," said the Elevator Man, "not all the stalled minds are dead. Some are just sleeping. Like the brain of that married man who answered while his brain cells were just having a little rest, 'I don't think I look 30, do you darling?' his wife was asking. 'Why, no,' he answered with a vacant smile. 'Not now, dear, but you used to.'"

Rangoon Police Find $600,000 in Gold

RANGOON, Burma, June 6 (AP).—Police searching a Chinese shop here Thursday turned up 1,250 gold bars valued at $600,000. It was believed the hoard had been smuggled out of China.

MICE, MEN AND ATOMS AT ODDS

LAS VEGAS, Nev., June 6 (AP).—A desert mouse holed up in a sensitive camera at a forward area of the Yucca Flat testing ground nearly upset the best laid plans of men for setting off the eighth atomic blast in the spring series.

Coaxings of scientists and army top brass Thursday failed to budge the mouse. It was finally wooed from its perch with a slice of cheese.

The test would have been postponed if the mouse had not been coaxed from the camera, test site officials said.

U.K. Plans Sending Delegation to Meet

LONDON, June 6 (Reuters)—Britain will send a delegation to the sixth Commonwealth Forestry Conference in Canada from August 11 to September 13, it was announced today.

WEATHER SYNOPSIS

VICTORIA'S SUNSHINE RECORD TO DATE, 1952—782.5 HOURS

SYNOPSIS: A ridge of high pressure is well established off the coast and generally clear skies are forecast for today in western B.C. However, the north coast will come under the influence of a large Pacific storm and expected to be cloudy Saturday. There is considerable cloudiness in the Interior and showers are likely in the eastern part today. Clearing skies are expected here tonight, followed by sunshine Saturday.

REGIONAL FORECASTS VALID UNTIL MIDNIGHT SATURDAY

VICTORIA — Sunny Saturday. A little warmer Saturday. Wind southwest 20 tonight and Saturday. Low tonight and high Saturday, 48 and 68.

WEST COAST—Mostly clear today and Saturday but with considerable low cloud and fog near the water in the morning. Little change in temperature. Wind northwest 15 today and light Saturday. Low tonight and high Saturday at Estevan, 45 and 56.

VANCOUVER AND GEORGIA STRAIT—Mostly clear today and Saturday. Warmer Saturday. Wind northwest 20 today and light Saturday. Low tonight and high Saturday at Vancouver Airport and Nanaimo, 48 and 70.

TEMPERATURES

	Min.	Max.	Precip.
Halifax	50	61	.27
Montreal	59	76	--
Toronto	59	74	.02
Winnipeg	55	91	--
Regina	56	81	--
Saskatoon	46	77	--
Lethbridge	59	83	--
Calgary	47	77	--
Edmonton	50	71	.01
Kamloops	54	75	--
Penticton	53	72	--
Vancouver	51	64	--
VICTORIA	48	60	--
Kimberley	48	80	--
Prince Rupert	42	54	--
Prince George	37	61	--
Fort St. John	38	62	--
Seattle	49	64	.02
Portland	52	69	--
Chicago	66	85	--
San Francisco	53	71	--
Los Angeles	59	63	--
New York	66	83	--
Whitehorse	37	62	--
Ottawa	56	76	.04
New Westminster	48	65	--

TIDES AT VICTORIA (Pacific Standard Time)

June	Time H.M.	Ht. Ft.	Time H.M.	Ht. Ft.	Time H.M.	Ht. Ft.	Time H.M.	Ht. Ft.
6	7.50	1.7					23.53	10.1
7	8.38	0.8						
8	0.08	10.4	9.09	0.3	19.45	8.9	20.11	8.8
9	0.35	10.5	9.50	0.0	20.04	9.1	21.18	9.0
10	1.08	10.3	10.35	0.1	20.32	9.1	22.26	8.8
11	1.46	9.8	11.19	0.6	20.55	9.0	23.36	8.4
12	2.37	9.0	12.06	1.4	21.12	8.9		
13	0.57	7.8	3.06	8.0	12.52	2.5	21.15	8.9
14	2.42	6.8	6.24	7.0	13.37	3.7	21.24	9.0
15	4.17	5.7	8.48	6.2	14.20	4.9	21.43	9.0
16	5.06	4.6	12.22	6.3	14.52	6.2	22.09	9.2
17	5.49	3.5					22.33	9.5

TIDES AT POINT ATKINSON (Pacific Standard Time)

June	Time H.M.	Ht. Ft.	Time H.M.	Ht. Ft.	Time H.M.	Ht. Ft.	Time H.M.	Ht. Ft.
6	2.17	14.3	9.59	2.1	17.42	14.2	22.16	11.8
7	2.49	14.4	10.38	1.2	18.31	15.0	23.09	12.2
8	3.26	14.3	11.18	0.4	19.18	15.6		
9	0.04	12.3	4.11	14.2	12.01	0.1	20.01	16.0
10	1.01	12.1	5.02	13.7	12.48	0.3	20.42	16.2
11	2.00	11.6	6.00	13.0	13.32	0.9	21.22	16.1
12	3.02	10.7	7.10	12.2	14.19	2.1	22.01	15.9
13	4.10	9.6	8.29	11.4	15.08	3.6	22.40	15.6
14	5.16	8.3	10.06	10.8	16.02	5.5	23.18	15.2
15	6.17	6.8	11.47	10.7	17.04	7.4	23.56	14.9
16	7.10	5.4	13.26	11.4	18.18	9.1		
17	0.31	14.6	7.56	4.1	15.04	12.4	19.34	10.5

COWICHAN BAY

To determine tides in Cowichan Bay area: For higher high water, deduct 16 minutes; for lower low water, deduct 35 minutes; for half-tides, deduct 33 minutes.

SAANICH INLET

To determine tides in Saanich Inlet area: For higher high water, deduct 14 minutes; for lower low water, deduct 35 minutes; for half-tide (those other than highest and lowest), deduct 32 minutes.

Promise to Fight for Irrigation Made By Saanich P.C. Candidate

A pledge that he will fight for irrigation for Saanich was made by Cecil Holms, Progressive Conservative candidate, at an election meeting in Sidney Thursday.

One scheme involves Elk Lake which, Mr. Holms said, he has been informed can be used as a reservoir for a sprinkler irrigation system.

The other proposal, he said, is the construction of a reservoir at Mount Newton to feed the surrounding valleys by gravity.

Mr. Holms said he will also attempt to have the Prairie Farms Rehabilitation Act extended to Vancouver Island. The act enables farmers to obtain assistance against drought.

Mr. Holms said Saanich can grow anything produced in Canada if sufficient water is made available.

He pointed out that agriculture provided a livelihood for a large proportion of the people of Saanich, and he felt that something should be done to boost the agricultural industry on South Vancouver Island.

Long Service To Farmers Wins Reward

DUNCAN, June 6—Twenty-five years' service to agriculture in this district was rewarded Thursday when Bert Young, Koksilah operator of a Dominion illustration station since 1927, was given life memberships in Cowichan Agricultural Society and Cowichan Agricultural and Industrial Exhibition.

Mr. Young, a past president of the society and of Cowichan Creamery, was presented with an illuminated scroll and C.A.S. life membership by Hamish Mutter, society president. Don Morton, vice-president presented him with the exhibition's first honor of its kind.

J. J. Woods, superintendent of Saanich Experimental Farm, paid tribute to Mr. Young's contribution, and said he had always been eager to try new ideas. He has been a steady grain and livestock exhibitor at fall fairs, including Royal Winter Fair, Toronto.

The presentations came at the end of an illustration station annual field day, attended by 100 farmers, who inspected crops at the farms of Grant Loveseth, Jack Ross, Stanley Owens, Frank Parr and Mr. Young.

Theosophical Group Lecture

F. L. Kunz, editor of "Main Currents in Modern Thought," New York, will address a public meeting sponsored by the Theosophical Society Sunday night at 8 at 904 Government.

"The Reunion of East and West" will be the subject of his talk.

An international lecturer, Mr. Kunz is carrying out an educational program intended "to facilitate the peaceful settlement of the world's present problems by making cultural rapproachment a central feature of school and college programs."

In the present lectures he will be chiefly concerned with "the decisive role which contemporary science can play in this necessary and urgent process."

Notice of Firing Practices

Anti-Aircraft Firing Practice will be conducted from the vicinity of ALBERT HEAD, B.C., as follows:

12 JUNE 52—1000 hours to 1200 hours
12 JUNE 52—1315 hours to 1600 hours
13 JUNE 52—1000 hours to 1200 hours
13 JUNE 52—1300 hours to 1600 hours
14 JUNE 52—1315 hours to 1600 hours

The Danger Area is described as follows:

The seaward sector of a circle of 22,000 yards radius centred on NORTH Latitude 48 degrees 23 minutes 20 seconds, WEST Longitude 123 degrees 28 minutes 00 seconds, and limited by the radii drawn from the centre through RACE ROCKS Lighthouse at NORTH Latitude 48 degrees 17 minutes 40 seconds, WEST Longitude 123 degrees 31 minutes 15 seconds, and drawn from the centre through the TRIAL ISLAND Lighthouse at NORTH Latitude 48 degrees 23 minutes 30 seconds, WEST Longitude 123 degrees 18 minutes 00 seconds.

The Danger Altitude is:

Surface to 25,000 feet.

Coast Artillery Firing Practice will be carried out from the vicinity of RODD POINT, B.C., as follows:

18 JUNE 52—1600 hours to 1800 hours
19 JUNE 52—0930 hours to 1630 hours
20 JUNE 52—0930 hours to 1630 hours

The Danger Area is described as follows:

The seaward sector of a circle of 9,000 yards radius, centred on NORTH Latitude 48 degrees 26 minutes, WEST Longitude 123 degrees 27 minutes, and limited by the radii drawn from the centre to NORTH Latitude 48 degrees 21.3 minutes, WEST Longitude 123 degrees 29.3 minutes and drawn from the centre to NORTH Latitude 48 degrees 22.9 minutes, WEST Longitude 123 degrees 21.8 minutes.

The Danger Altitude is surface to 5,000 feet.

Small Arms Firing Practice will be carried out at the HEALS Small Arms Range, SAANICH, B.C., daily from 1 JUNE 52 to 30 JUNE 52.

The Danger Area is described as follows:

Part of Sec. 124 and Part of N½ of Sec. 125, Lake District; Part of SE¼ of Sec. 125 and Part of SW¼ of Sec. 81, Lake District; Sec. 53 and N½ of Sec. 54, Highland District; Sec. 126 and SW¼ of Sec. 125, Lake District; W½ of Sec. 82, Lake District, excepting B.C.E.R. Right-of-way; Northerly 33 ft. of the NE¼ of Sec. 82, Lake District, lying to the West of West Saanich Road and containing 459.795 acres, more or less.

BY ORDER,
COMMANDER,
ESQUIMALT GARRISON.

GETTING IT AT WOODWARD'S IS YOUR BEST GUARANTEE!

FREE UNDER COVER PARKING
2 hours free with dollar purchase or over. Empress Garage at rear of store.

Woodward STORES (VICTORIA) LTD.

A WOODWARD POLICY
To avoid price claims that are misleading, Woodward's DO NOT advertise FORMER selling prices on sale merchandise.

First Quality Only — No Seconds, Substandards or Factory Rejects in Woodward's

SHORTS AND SUN TOPS
By JANTZEN
Expertly tailored of the finest quality denim . . . Fashioned for freedom and comfort. Flecked denim in blue, red and green with smart tartan trim on cuffs. Sizes 12 to 18.
Shorts 4.95
Bra 2.95
Bermuda Shorts 5.95

First Quality Nylons
Budget-Priced Hosiery. 42 and 45-gauge nylons for business or general wear—AND ALL FIRST QUALITY—NO SUBSTANDARDS AT WOODWARD'S Choose from spring shades of TAN GLINT and WINE MIST. Sizes 8½ to 11. Pair 99c
2 pairs 1.94

Simulated Leather Handbags
Several styles to choose from in morocco finish. All excellent frame constructions. Suedine lined and with good handles and clasps. Colors include red, British tan, browns, black, navy and green.
Special $3.89

ROYAL BRIDAL GOWN English Fine Bone China
COMPLETE OPEN STOCK TEAWARE
The exquisite BRIDAL GOWN worn by H.R.H. Princess Elizabeth (now Queen Elizabeth) is the inspiration for this very delightful pattern in English Bone China pattern "ROYAL BRIDAL GOWN." In the deep band of the embroidery is combined the elegance of small pink ribbon bows and the brilliance of sparkling diamonds. The floral centre depicts orchids which composed THE ROYAL WEDDING BOUQUET. These were grown and perfected in the beautiful garden of Lord Aberconway for a period of seven years in anticipation of the ROYAL WEDDING.
21-piece Tea Set for six persons 22.75
Cup and Saucer 1.75
Sugar and Cream 2.25
Open Stock Available at Proportionately Low Prices at Woodward's

English "VIOLETS" FINE BONE CHINA
An exact replica of the cups and saucers supplied for use by H.R.H. Princess Elizabeth (now Queen Elizabeth) at Government House in Victoria last Fall.

Cream and Sugar 2.45
Cup and Saucer 1.45

Getting It at Woodward's Is Your BEST Guarantee!

A Great New
DE LUXE COOLERATOR
With Butter Keeper
A Wonderful Value — Saturday at Woodward's
- Never before so much convenience and capacity in a refrigerator that takes so little kitchen space—only 2 feet wide—less than 5 feet high—yet it provides over 8 cu. ft. capacity.
- Extra shelves in the door keep small articles in sight and in easy reach.
- Full-width moist cold Crisp-O-Lator.
- Full-length door with Snap-Seal latch for easy opening and positive closing.
- High bake synthetic enamel interior finish, resistant to chipping, stains and abrasion.
- All-steel construction; rust resistant and vapor sealed to insure perfect insulation.
- Hermetically-sealed Zerolator, cold-making unit with 5-Year Warranty. Backed by Woodward's Guarantee of satisfaction.

We will be pleased to value your old appliance for FURTHER SAVINGS TO YOU if you wish to trade in
Only $319.95
BUY ON WOODWARD'S EASY TERMS ARRANGED TO SUIT YOUR BUDGET

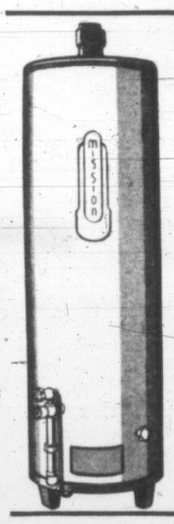

Special Offer
OCEANS OF HOT WATER!
Very Low Installation Cost
This Mission Gas Water Heater is entirely automatic. You can forget about it once it has been installed—no stoking—no dirt or dust—no ash removal. HOT WATER—QUICK—WITH GAS!
Price, SPECIAL 69.50
SAVE PRECIOUS HOME HEATING FUEL—Independent tests show that 20 per cent of your fuel dollar goes to heat water when you take your hot water supply from the furnace. One ton of coal out of every five—one gallon of oil out of every five. You save on your home heating fuel bill when your hot water is supplied separately by an automatic gas storage water heater.
10.00 Down Payment
Monthly Payments 10.00
Home Appliance Department—Phone and mail orders given prompt attention

NEW 1952 MODEL
Beatty
(As Illustrated)
Don't Miss This Special at Woodward's
- Beatty Double Tub. Nickel-plated copper inside. Gleaming white enamel outside.

Now you can have immediate delivery of this fine washing machine—ONLY $10 DOWN PAYMENT, balance on Woodward's Easy Terms planned to suit YOUR budget.
- Heavy Cast Frame Wringer with Safety Quick Release.
- The Exclusive Beatty Hand-Action Agitator.
- Beatty easy-to-lift, lightweight cover with hook to hang on side of tub.

ONLY $153.00 At WOODWARD'S
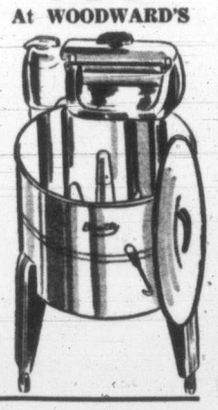

The Wonderful New NORGE AUTOMATIC WASHER
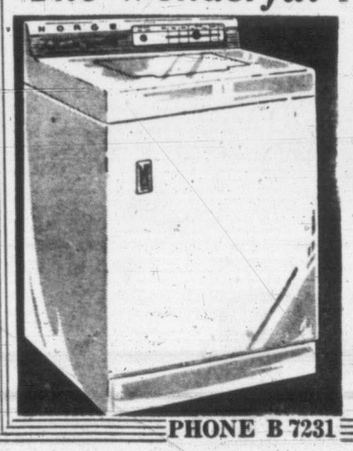
Wash as Much or as Little As You Wish — Automatically!
This amazing new Norge Automatic Washer will wash through a complete cycle . . . Washing, Spin Rinse, Deep Rinse, Spray Rinse, Spindry, or any part of this cycle can be selected at the touch of a button. Rated highest by independent consumer tests.
No Fastening
No Bolting Down
With This
Wonderful
New Norge
SPECIAL ONLY $349.00 At Woodward's
We will be pleased to value your old appliance for FURTHER SAVINGS TO YOU if you wish to trade in
Woodward's Easy Terms—Planned to Suit Your Budget
PHONE B 7231 DOUGLAS AT COURTNEY

Progressive Conservative
CANDIDATES FOR VICTORIA CITY

Harvey, Lilian Margaret — 1 — First Choice Ballot (A)
McPhillips, Albert DeB. — 1 — First Choice Ballot (B)
Miles, Walter S. — 1 — First Choice Ballot (C)
CAR LICENSES TO BE REDUCED 30%
Here—There—and Everywhere Liberals, C.C.F.'s, Social Creditors alike, are all swinging to P.C.
Everybody's Voting P.C. for B.C.
Progressive Conservative

EDDY'S AT IT AGAIN with a
SALE OF SUITS!

Bringing You Sensational Values!
Here are smart styles in checks and plain colors, beautifully made and including the ripple gabardine that is fashion's choice. A wonderful selection of shades and sizes, with a good assortment of these for the shorter figure.
Regular to $45.00 for
$23.00
And Another Group
Gabardines, all-wools and charmaines, featuring the shorter jacket and the popular all-round pleated skirt. All sizes, including half sizes.
Regular to $59.50
$36.00
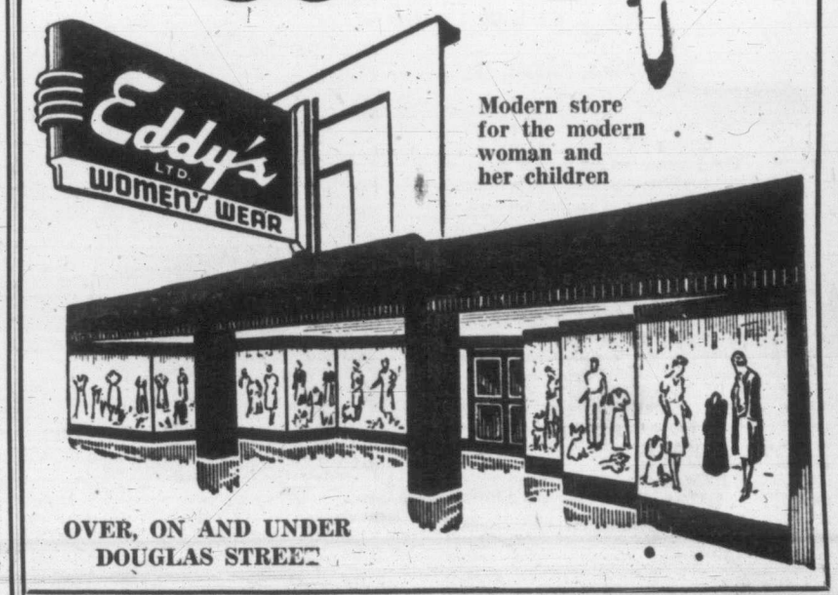

Modern store for the modern woman and her children
OVER, ON AND UNDER DOUGLAS STREET

FROM OTTAWA

Jean Desy May Head Ministry of Culture

By BRIAN O'LEARY

OTTAWA, June 6—The name of Jean Desy, a young Canadian career diplomat, is being mentioned these days as the logical choice to head a possible new department for cultural affairs.

After M. Desy had had some experience in administering a junior government department, it is said he would later take over the senior portfolio of external affairs.

To make M. Desy minister for cultural affairs would involve:

1. The actual setting-up of such a deparment;

2. Election of M. Desy to the House of Commons;

3. Possible retirement of one of the present French-speaking Quebec ministers.

As for establishing such a department, the Prime Minister told the Commons recently that ultimately the new National Library would be placed under the administrative direction of a cabinet minister.

At the present time, the National Film Board, the National Archives, the National Art Gallery, the C.B.C., and other similar agencies of the Crown, report to Parliament via different ministers.

M. Desy was educated at Quebec City's Laval University in the Ecole Libre des Sciences Politiques. He studied at the Sorbonne in Paris.

His diplomatic career began in 1925, and has included being Canada's ambassador in both Brazil and Italy, as well as minister to Belgium and The Netherlands before the recent war.

At present he is on loan from the external affairs department to the C.B.C. board of governors where he is advising on international broadcasts.

Bottled BEER
FREE DELIVERY
Phone
G 4179
25c per dozen paid for empties. Please have them ready when the driver calls.

This advertisement is not published or displayed by the Liquor Control Board or by the Government of British Columbia.

Victory Is Sweet

California's Governor Earl Warren is kissed by Mrs. Warren (right) and daughter Virginia in San Francisco after hearing he had decisively won 70 Republican convention delegates in the California primaries.

Miles Promises Aid to 'Awkward Age' Jobless

Reforms to help people between the ages of 30 and 45 to get jobs were promises by Walter Miles, Progressive Conservative candidate, at an election meeting on Thursday.

Mr. Miles said the present pension schemes adopted by various companies and industries did not lend themselves to the employment of people in their thirties or forties.

He said people in these age groups, regardless of their ability or efficiency, were often not employed because they did not fit into the pension schemes.

"They are left to wither away like flowers in a desert," he said.

The meeting was held at the Victoria Ballroom, Government Street.

The meeting was attended by the two other Victoria Progressive Conservative candidates, Mrs. Margaret Harvey and Albert McPhillips, and Fred "Cyclone" Taylor, a P.C. candidate for Vancouver Centre and former hockey star.

Mr. Taylor promised that the Conservative party will not sell the Pacific Great Eastern Railway but will complete the line to Peace River.

Mrs. Harvey lashed at the controls imposed by the Liberal government on the sale of milk.

"They set up a milk board which prevents a farmer from selling you a better grade of milk," she said.

People are clamoring for a change," she said. "They want more action, less waste, more economy."

Mr. McPhillips described the Liberal government's promised grant to Victoria for the beautification of the city as "pure election baloney."

He said if the Conservatives are elected they will rescind forest licenses found to be injurious to small logging companies or to the province.

He charged that Premier Byron Johnson and Attorney-General Gordon Wismer disagreed as to what the Liberal party's policy was with regard to co-insurance.

"I'll say this," added Mr. McPhillips. "The only solid piece of cabinet timber in the ramshackle Liberal government is Gordon Wismer."

Great Island

Largest of the Arctic islands, Baffin Island in the Canadian Arctic, covers an area of 197,000 square miles.

. . . for an enduring Gift—
the new "Sylkalene" shirt.
Where the finest selection of cool Summer Sport Clothes await your inspection.
Les Palmer LIMITED
714 VIEW STREET

City's Hands Tied in Art Centre Deal

The city blundered in an agreement accepting the Sara Spencer home on Moss Street as an art centre last year, in the opinion of Mayor Claude L. Harrison.

He told city council's finance committee Thursday the city could not carry out the agreement as made without obtaining special legislation from the provincial government.

"The city itself cannot be a trustee," he said.

Last September the council agreed to accept the home in trust, pending agreement with the other municipalities, to carry a share of maintenance costs.

The agreement has not yet been signed and the city is not yet the registered owner.

J. Ronald Grant, president of the Arts Centre, wrote the council asking what "immediate action" it proposed to take.

"I suggested that he go and get the necessary legislation," said the mayor. "Grant knows that."

Queried Ald. William Pinfold, chairman: "Until we have the legislation, do you not think we're morally bound?"

"You can't do anything until you get legislation," said the mayor. "You could cancel the deal and start over."

The matter was left in the hands of the mayor and city solicitor.

Forsyth
THE NAME IN MEN'S WEAR THAT MAKES EVERY DAY FATHER'S DAY!
See Our Selection of
Forsyth Quality Men's Wear
SHIRTS - TIES - SPORT SHIRTS
JOHN McMASTER
MEN'S AND LADIES' CLOTHING
1012 FORT ST.

VOTE LIBERAL for CONTINUED PROSPERITY

A PROVEN TEAM for VICTORIA

RE-ELECT ALL THREE

STRAITH William Thomas | HODGES Nancy | PROUDFOOT Daniel John
These three hard-working representatives of Victoria have done a great job for us—together they will do more for our City than any untried candidates no matter of what party. Mark your Ballot as above. You will make no mistake.
STABILITY ★ HUMANITY ★ PROGRESS

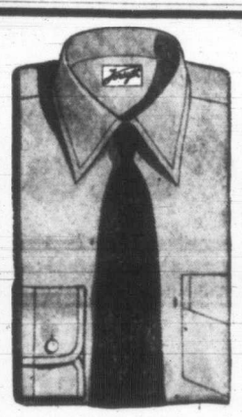

make dad glad with Forsyth
Dad will always thank you for giving him Forsyth wearables. They're tailored for perfect style, fit and comfort. Come in now . . . see our selection of Forsyth's finest for Father's Day . . . FOR ANY DAY!
Shirts Ties Sport Shirts
Shirts, from 4.50
Ties, from 1.50
Sport Shirts, from 4.95
BRITISH IMPORTERS
641 YATES ST. E 1612

Broadcast Series On Traffic Safety

Charles H. deLure, a director of the Greater Victoria Traffic and Safety Council, said Thursday he will present a series of Sunday lectures on traffic safety.

The broadcasts will be heard each Sunday night at 7.05 p.m., sponsored by a local car dealer.

TAKE YOUR "Discovery Drive"

Call in Today . . . DRIVE CHEVROLET

MORE PEOPLE buy Chevrolet than any other car. Take a "Discovery Drive" — and you'll know why!

You'll discover the smooth, effortless performance of Centrepoise power and the brilliant response of Chevrolet's Valve-in-Head engine.

You'll discover the strength, the comfort, the spaciousness, and the beauty of Chevrolet's Body by Fisher. There's *extra* quality in every detail and appointment.

You'll discover the extra steering ease of Centre Point Steering . . . the extra stopping power of Chevrolet's Jumbo-Drum brakes. And, if you're driving a Chevrolet with *Powerglide, you'll marvel at the effortless, oil-smooth performance of this completely automatic transmission.

Yes, your "Discovery Drive" will reveal all these wonderful features — and many more. It will prove beyond doubt that only Chevrolet offers you so many big-car extras *while selling at the lowest price in its field.* Visit your Chevrolet dealer — today!

*Powerglide optional at extra cost on De Luxe models.

A GENERAL MOTORS VALUE

MORE PEOPLE BUY CHEVROLET THAN ANY OTHER CAR
C-952A

WILSON MOTORS LTD.
YATES at QUADRA, VICTORIA — E 1107

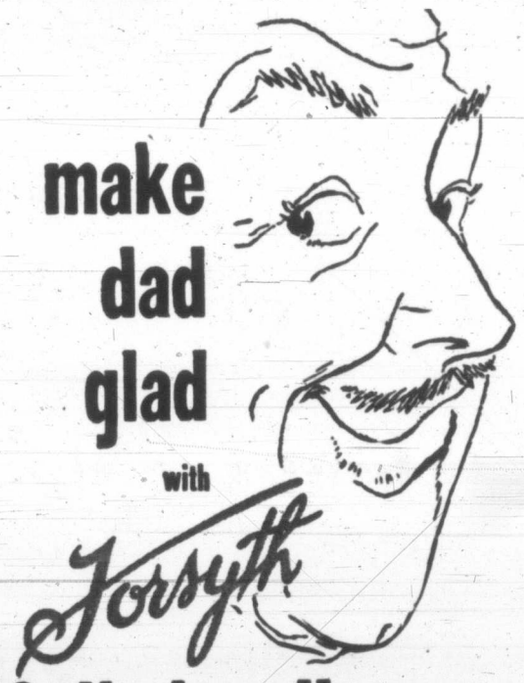

make dad glad with Forsyth
"Sylkalene"
Shirts, Pajamas, Shorts
Put a gleam in Dad's eye on Father's Day with "Sylkalene" Shirts. They have *everything* to make Dad glad: —a beautiful, "Exclusive to Forsyth" poplin weave that launders like a charm, keeps soft, fresh and good-looking; fashion's newest fade-defying colors of blue, sand, grey, cedar, aqua and white; and a tailoring that assures perfect style, fit and comfort.
Available with Prince Edward or Skippy collars, single or French cuffs, at $5.95.
See also "Sylkalene" Pajamas and Shorts. At your favorite men's wear store.

"No One Ever Regretted Buying Quality." Reg'd.
S23-1
JOHN FORSYTH LIMITED Kitchener Canada

ISLAND DIGEST

DUNCAN, June 6. — Cowichan students who were graduated successfully by Dominion-Provincial Vocational Training School in Nanaimo were Wilfred Hewat, Ralph Thorne, Carry Townsend, Douglas Taylor and Eric Foster.

★ ★ ★

DUNCAN, June 6. — King's Daughter's Hospital has asked city council to connect the hospital building with the new sewer system that serves the business district and a number of private homes.

Since the job would cost several thousand dollars, Mayor J. C. Wragg said the council might suggest sharing the cost equally with the hospital.

★ ★ ★

LAKE COWICHAN, June 6 —The new Riverside Bridge crossing Cowichan River here will be opened Saturday at 7 p.m. by Evan Jones, deputy minister of public works.

It replaces the bridge that collapsed May 9, 1951.

Long-awaited hard surfacing of the Youbou Road will be favorable weather. Machinery is now being set up at Meade Creek.

★ ★ ★

ZEBALLOS, June 6—This West Coast town, which enjoyed a gold mining boom, a slump, and is now growing again with a population of 400, will soon be incorporated as a village municipality.

★ ★ ★

SIDNEY, June 6. — Const. E. W. Bell, R.C.M.P., in response to an urgent midnight call from a resident, apprehended a cat burglar at work in the kitchen of a home.

He said "scat," the burglar said "meow" and ran off on all four legs, and the job was done.

★ ★ ★

PORT ALBERNI, June 6. — Three party chiefs will speak here on the week-end in support of candidates in the June 12 election.

They are Solon Low, Social Credit; Harold Winch, C.C.F.; and Tim Buck, L.P.P.

★ ★ ★

TOFINO, June 6—A Ucluelet girl, two-year-old Linda Jackson, died in hospital here from burns suffered some days ago at a beach party. Daughter of Mr. and Mrs. D. Jackson, she was struck by a bucket that fell from a fire.

NANAIMO, June 6.—Motorists who park in loading zones and prohibited areas in front of hotels, theatres and public buildings may be prosecuted in future under the Fire Marshal's Act.

This action was intimated when Magistrate Lionel Beevor-Potts dismissed charges against a truck-driver when he said he had a right to park in a zone reserved for hotel patrons.

★ ★ ★

DUNCAN, June 6.—National Employment Service is seeking co-operation of schools to find pickers to harvest crops of Cowichan berry farms. First 25 pickers will be required next Thursday.

Boy Hurt in Fall Off Rail Trestle

Saanich firemen treated and took to hospital Thursday night a nine-year-old boy who fell off a railway trestle near the Douglas Street fire hall.

In good condition at St. Joseph's Hospital today is Glen Scharpach, 821 Ralph, who suffered head cuts in the fall.

He was attended at the scene of the accident by Lieut. Hector McNeill and fireman Willie Walton.

Veteran Soldier Dead in England

Miss W. D. Hayter, 557 Falkland Road, has been informed of the death in England of her father, Col. H. R. Hayter, D.S.O., a veteran of three wars.

Born in India, he was educated at Upper Canada College, Toronto, and Royal Military College, Kingston. He served in the Boer War and in the First World War received the D.S.O. from King George V.

From 1939 to 1945 he was on home guard duty at Burgholere, Newbury, where he lived.

charge accounts invited

summer carnival by

Town & Country

"Country Fair"
natural raffia
rust raffia
yellow
red raffia
green raffia
$13.95

"Pretty Whirl"
white kid
violet ombre
blue ombre
$14.95

"Model T"
red calf
white kid
blue calf
ash blonde calf
$12.95

Ingledew's

mail orders promptly filled 749 Yates St.

See Our
SCOUTS AND CUBS
IN ACTION
in their great
FIELD DAY and RALLY
SATURDAY, JUNE 7
MACDONALD PARK—2 P.M.
Afternoon and Evening

Learn the work they do, the training and activities that go with the Scout movement. Attend the grand pageant in the evening.

AND AT WILSON'S . . .

Downstairs on our lower main floor we maintain

THE SCOUT TRADING POST

As official Scout and Cub outfitters for Vancouver Island you'll find everything a cub or Scout could need . . . and this includes uniforms, camping equipment, cooking kits, sleeping bags, haversacks . . . everything.

SEE OUR DISPLAY
A special display at the rally in Macdonald Park.

W&J WILSON
1221 GOVERNMENT

COMPLETE HOME GROUP

STANDARD'S *Sensational* 3 ROOM OUTFIT

22 PIECES at one low price

For Only 49.80 Down
Full Price for 3 Rooms 498.00

★

Living Room Group

★ Lovely CHESTERFIELD in extra-durable covers. Good color choice.
★ Matching Easy Chair.
★ Coffee Table with solid walnut top.
★ END TABLE with solid walnut top.
★ SILK CUSHION in your choice of colors.
★ FOLDING CARD TABLE.
★ Leatherette HASSOCK.
★ Beautiful and practical TABLE LAMP.
★ TRI-LIGHT LAMP with bronze shaft and attractive shade.

206.70 ONLY 20.67 DOWN!

BUY BY THE PIECE—THE ROOM—OR BUY THE FULL GROUP

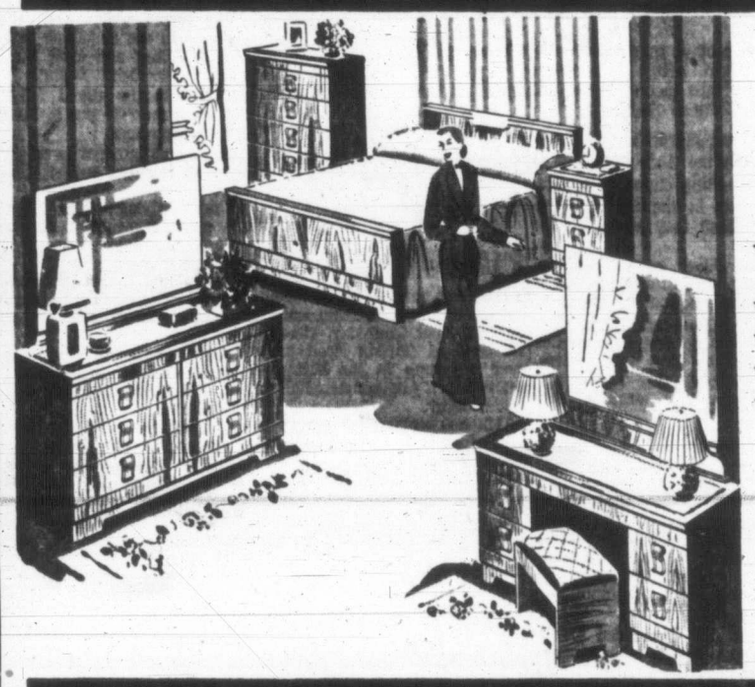

Choose Your Style of
BEDROOM GROUP

★ CHIFFONIER, BED and MR. AND MRS. DRESSER or bed and chiffonier with vanity and bench.
★ Guaranteed ALL-STEEL SPRING.
★ Comfortable INNER-SPRING MATTRESS.
★ 2 Plump FEATHER PILLOWS.
★ 2 CRYSTAL BOUDOIR LAMPS.

212.50

21.25 DOWN Delivers

PAY ONLY 10% DOWN — BALANCE IN CONVENIENT PAYMENTS

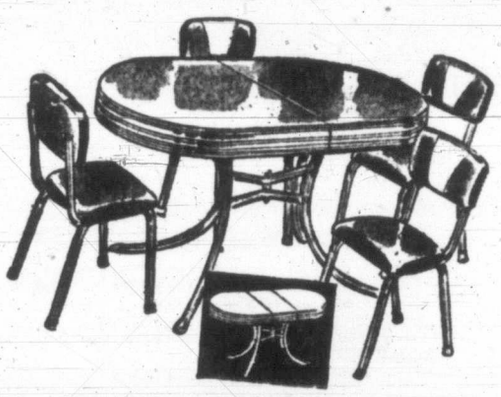

Beautiful CHROME DINETTE SUITE

COLORFUL, CONVENIENT . . .

a wonderful buy for every home. Extension table with stain, acid and heat-resisting Arborite top, triple-plated chrome legs. Four upholstered chairs with washable plastic seats and backs.

5 SMART PIECES FOR ---------- 79.50 ONLY 7.95 DOWN!

★ UP-ISLAND RESIDENTS . . . special attention given to mail orders! FREE DELIVERY is yours from STANDARD!

See These 2 APPLIANCE VALUES

39.90 DOWN
★ Balance in easy monthly amounts.

COOLERATOR REFRIGERATOR

It's the COOLERATOR DE LUXE . . . BIG, BEAUTIFUL and dependable! It has 40-lb. cross-top freezer, door racks, full-width crisper, butter keeper. It's 11 cu. ft. of perfection. TRADE-IN YOUR OLD REFRIGERATOR FOR THIS ONE . . . previously $579.50. SPECIAL ONLY ---------- 399.00

All Nationally-Known Refrigerators are on our display floors. See Leonard, Philco, Admiral, Westinghouse, G-E, Coolerator and others.

Out They Go — Sample Mantel Radios

ADMIRAL MANTEL Reg. 30.95 ---------- 25.00
NORTHERN ELECTRIC Reg. 36.95 ---------- 29.00
PHILCO MANTEL Reg. 35.95 ---------- 29.00
PYE Reg. 39.50 ---------- 29.00
CROSSLEY MANTEL Reg. 29.95 ---------- 25.00
WESTINGHOUSE MANTEL. Reg. 34.95 ---------- 27.50
NORTHERN ELECTRIC Reg. 27.95 ---------- 23.95

Standard Furniture Co.

Phone B 5111

RIGHT THROUGH — YATES TO VIEW

On the OUTDOOR FRONT

By DENNY BOYD

Once again we get our annual chance to dig into this corner as Roy Thorsen, the regular tenant, is sleeping in till noon and getting the most out of a seven-day pass.

So let's talk about a dear subject—small-mouth bass.

Hearing that Al Burton and Jack Seedhouse, local bass kings, had caught 74 in one week-end at St. Mary's Lake on Salt Spring Island, Bill Heybroek and this reporter took a trip out there over the May 24 week end.

We didn't get 74 but we did hook and release enough fish to provide us with the kind of fishing thrills that you think comes only once in an angler's lifetime.

Boyd

Situated about three miles from Ganges, St. Mary's Lake is a small piece of heaven if your fancy runs in the plug-casting circles and will produce for fly and live bait.

The lake is warm and has many beds of lily pads—that's where the lunkers hang out. Boats, although not too numerous, can be rented at moderate prices and are in excellent shape.

But those fish—it's hard to believe.

Just for example, we boated a four-pounder on our third cast with a Jitterbug. The fish there seem to like the shoreline and can be taken in six inches of water. A surface plug cast in toward the shore, twitched and retrieved slowly, seems to drive the bass frantic with rage and they strike like small bombs.

They will come to the surface, tail walk all over the place and, if they get an inch of slack, they'll toss the plug right back at you.

If conditions are right, you had better be ready to release at least half your fish or you will have a boatload by the time you pack up. The Arbogast Jitterbug seems to be the top lure although a trolled flatfish or large wet and dry flies are reported to be successful.

Don't Forget Your Solarium Tickets

Got your ticket for the Times-Anglers' Solarium Derby yet? There are tickets in most sporting goods stores around town and there are few better ways to spend a buck than to direct it to those kids out at the Solarium. Besides, this year's derby promises to be better than last year's and the prize list is guaranteed to knock your eye out. Even if you don't fish you can get a crack at some of the loot. Remember, July 27 in Solarium Day so let's see you out there.

Roger Monteith reports that fly fishing on the Island is generally poor but that "trollers are coming into their own."

Rog says Cowichan Lake is hot right now for trollers, the upper portion around Nixon and Shore creeks being the most productive territories. Cec Rhodes and Cec Rawlings, together with guide Joe Hancock, were up there last week end and reeled in a creelful trolling a flatfish. The fish ranged to 4½ pounds.

The upper part of the river seems to be about finished for the year according to reports. Monteith was there Wednesday night and tells us the few fish that are taken are not of the keeper size.

Monteith reports a good run of bluebacks in the waters from Parksville and Qualicum up to Campbell River.

Sea Trout a Good Bet in Estuaries

Sea trout are there for the taking in the estuaries of the Qualicum, Oyster and Campbell Rivers and a fresh run of steelheads is reported in the Chemainus River near the falls.

The Goldstream end of Saanich Inlet is yielding some big springs these days to the faithful and the run comes at a great time with the ladder derby just starting.

Sproat Lake, according to Stan Williams, is a hotspot for trout. Williams reports that the trout there "will take a black ant or black gnat just as fast as you can get it out to them."

Nimrods have a treat in store for them this Sunday with the Vancouver Island Trap championships on the Duncan Gun Club grounds just off the Cowichan Lake road.

The event which starts at 10 in the morning, is registered under P.I.T.A. rules. A large crowd is expected from the Island and Mainland.

Program includes 50 singles targets, 50 handicap, 25 pair doubles and a five-man team shoot. Refreshments will be served on the grounds.

Colt Comfort

Sir Lionel keeps post attendants busy staging a veritable sit-down strike after throwing Jockey George Hettinger at Garden State Park. The rider remounted and completed the race. (NEA.)

TAKE SECOND PLACE

Butler's Aces Clip Students

Senior A men's softballers resumed league play Thursday night after an enforced layoff with Butler's Aces moving into second place by winning a routine 10-5 decision from Chinese Students.

Both teams were not up to par although the Aces came out of a bad batting slump with eight solid hits in the first four innings when they sewed up the verdict.

John Oliver opened on the mound for the Students but went out in the bottom of the fifth.

Jimmy Chan came on in relief but he had no control, and after walking the first two batters, Manager-coach Gar Taylor derricked him and went in himself.

TAYLOR TOO LATE

Taylor came in with the bases loaded and no one out. He got Gordie Harvey on a short fly to left field, and Frank Kilshaw was doubled off second base. Willie Benn, who was on third base came in after the catch and Phil Benn ended the inning by striking out.

Taylor then proceeded to set down the Aces without any trouble until the final out. He pitched hitless ball and walked but one batter.

The Students started off with a three-run splurge in the first inning. Quinton Mar homered with a mate aboard after Tim Walker had scored on a single by Jimmy John.

BRIEF MOMENT OF GLORY

The suburbanites got two back in the bottom of the second on Ches Padgett's home run scoring John Furmston ahead of him.

After the Students had gone ahead 4-2 in the top of the third, the Aces produced a big inning in their half that put the ball practically out of reach.

Ten batters paraded to the box and four hits, including a double by Willie Benn accounted for six runs.

Quinton Mar, who had a big night at the plate, with four for four, including a home run, triple and two singles, banged in the Student's fifth run in the top of the seventh when his three-bagger sent Jimmy John home.

PADGETT WINNER

Ches Padgett went the route for Aces and in gaining the victory he gave up seven hits and walked four. The loss went to Oliver.

The other half of the league roster, Pitzer and Nex and B.C. Forest Products, continue league play tonight at Central Park. Game time is 6.30 p.m.

		R.	H.	E.
Chinese Students	301 000 100—	5	7	2
Butlers Aces	026 110 00x—	10	8	2

Batteries: Oliver, Chan (5), Taylor (5) and Chow; C. Padgett and Harvey.

	W.	L.	Pct.
Pitzer & Nex	7	2	.778
B.C. Forest Products	5	4	.556
Butler's Aces	5	5	.500
Chinese Students	2	8	.200

New Leader In Derby's First Week

Boating a hefty 24-pound spring salmon at the Goldstream end of Saanich Inlet Thursday, George Williams of Gordon Head took over top rung in the Victoria-Saanich Inlet Anglers' Association ladder derby.

Williams replaced Anne Heglin who weighed in a 22-pounder on opening day.

Other catches weighed in at Goldstream Thursday night were: Mrs. M. Hall, 19¼ pounds; R. N. Mottershead, 10¼; Fred Curle, 9½; G. Girton, 7¾; L. Hobbis, 7; and E. Cadillac, 3.

It has been announced by derby officials that a new weigh-in station has been established at Dick Williams' fishing resort on the Malahat, formerly known as the Francis Tourist Resort.

Competition for prizes in the first week of the derby will end Tuesday night.

Women's Golf Opens Monday

Draw for the qualifying round of the city women's golf championships to take place at Gorge Vale Monday to Friday follows:

10.00—Mrs. J. H. Todd (V) vs. Miss S. Fry (GV).
10.05—Miss M. Todd (V) vs. Miss E. Paynter (RC).
10.10—Mrs. H. G. Mearns (V) vs. Mrs. T. A. P. Jackson (RC).
10.15—Mrs. G. Harris (V) vs. Mrs. W. Erickson (Up).
10.20—Miss E. V. Wiley (Up) vs. Miss P. Bagley (V).
10.25—Mrs. R. F. Barnes (V) vs. Miss Margaret Mahoney (RC).
10.30—Mrs. A. Dowell (RC) vs. Mrs. S. Weston (V).
10.35—Miss N. O'Connell (GV) vs. Mrs. G. Verley (UP).
10.40—Mrs. J. Clark (GV) vs. Miss Mildred Mahoney (RC).
10.45—Mrs. J. Norsworthy (GV) vs. Mrs. H. Valo (RC).
10.50—Mrs. J. Davis (GV) vs. Mrs. H. Robinson (GV).
10.55—Mrs. R. Rickinson (GV) vs. Mrs. A. W. Hunt (V).
11.00—Mrs. O. Carroll (GV) vs. Miss J. Warrer (V).
11.05—Mrs. A. Swan (GV) vs. Mrs. R. Wakelin (GV).
11.10—Mrs. D. Panthorpe (GV) vs. A. N. Other.

RC—Royal Colwood; V—Victoria; UP—Uplands, and GV—Gorge Vale.

Post entries will be accepted.

Civil Service Golf Tourney

Following is the draw for the annual Victoria provincial civil servants golf tournament to be played at Gorge Vale Golf Club Monday.

8 a.m.—J. Frost, E. Skinner, D. McMillan, B. Thirlwell.
8.05 a.m.—G. Silburn, F. D. Morten, H. R. C. Hislop, W. C. Higgins.
8.10 a.m.—C. M. Kilgour, R. Chamberlain, W. S. Boughey, T. A. Jacklin.
8.15 a.m.—P. Barry, M. Pretty, J. Schaufele, L. McBratney.
8.20 a.m.—A. Denoni, H. J. Johnston, Ray Bexfreth, H. D. Frost.
8.25 a.m.—H. C. Davies, E. G. Jones, D. Slader, H. L. Hayne.
8.30 a.m.—H. J. Price, B. McLean, H. Barber, B. Brown.
8.35 a.m.—G. Jessup, P. Bacon, R. Clark, R. Thomson.
8.40 a.m.—J. Storrie, J. Gawthrop, A. N. Other, A. N. Other.
8.45 a.m.—D. Elford, B. Bennett, J. Galbraith, A. N. Other.

Post entries will be accepted.

City Tee Championship Draws Top-Notch Field

A star-studded field will tee off Sunday in the opening round of the city golf championships at Uplands and a glance over the list proves that defending titlist Bob Fleming will be hard put to defend his laurels.

Main threat appears to be Vancouver match play champion Hugh Morrison, playing on Fleming's home course, Gorge Vale.

But there will be others.

Included in the list of entries for the 72-hole medal round are ex-Willingdon Cupper Jim Robertson of Colwood, Tommy Harris, newly-crowned Colwood Club champion; yet another former Willingdon Cup player, Colwood's Bill McColl, Gorge Vale finalist Pudge Fanthorpe, Vancouver Island champion Ted Colgate and Uplands' champion Bob Woods.

The first 36 holes will be played on morning and afternoon rounds Sunday with the final 36 holes scheduled for the following Sunday.

Fleming's winning score last year was 296 or an average of 74 strokes per round. It is expected that this mark will be bettered due to the keen competition.

One of the top foursomes will include five-time city champion, Bob Morrison, and ex-Willingdon Cup team captain, Hugh Morrison, former Empress titlist Eric Hibberson and Robertson.

The first foursome gets away at 8.30.

Draw follows:

8.30 a.m. and 1.00 p.m.—T. Harris, C. J. Robertson, B. Martin and J. Dyson.
8.37 and 1.07—R. Hunt, D. McCooey, W. Rowe and J. Ranson.
8.44 and 1.14—M. Bartko, K. Hincks, E. Brynjolfson and A. Senior.
8.51 and 1.21—G. Verley, P. Redford, T. A. Harris and V. Lowe.
8.58 and 1.28—G. Andrews, D. Woodhouse, J. Briggs and V. Clarkson.
9.05 and 1.35—J. Walker, R. Hoadley, R. Bell and A. Harris.
9.12 and 1.42—R. Morrison, E. Hibberson, G. Bigelow and J. Robertson.
9.19 and 1.49—B. McColl, H. Morrison, F. Scroggs and R. Fleming.
9.26 and 1.56—B. Newcombe, D. Gowan, G. Straith and D. Ross.
9.33 and 2.03—V. Painter, D. Fanthorpe, J. R. Clark and B. Rogers.
Starters time.
9.47 and 2.17—R. Carroll, F. Clunk, G. Briscoe and G. Pellow.
9.54 and 2.24—E. Barber, K. Lea, D. Straith and H. Goertz.
10.01 and 2.31—J. Betts, Jr., E. Lomas, D. Carlow and J. Johnson.
10.08 and 2.38—F. Morton, J. Carlow, A. Perron and R. Wray.
10.15 and 2.45—T. Bradshaw, J. A. Betts and another.
10.22 and 2.52—W. J. Williams, W. Holland and Mel Carlow.

Post entries will be accepted until 11 a.m.

Gift Putter Aids De Vincenzo

ARDMORE, Okla., June 6 (AP).—Roberto de Vincenzo of Argentina fashioned six birdies and a five-under-par 65 on a gift putter Thursday, to pace the first round of the $15,000 Ardmore Open golf tournament.

The South American professional went into a two-stroke lead over Al Besselink, Chicago, who had a 67.

De Vincenzo, happy as a lark over the club given him by Bob Taski of North Hampton, Mass., just before the tournament, commented: "I've been trying to get that putter for two years." The Argentine put together a 31-34 over the tricky 6,483-yard Dornick Hills Country Club course.

MATCH POSTPONED

The inter-club junior match between Gorge Vale Golf Club and Uplands, scheduled for the latter's home course, Sunday, has been postponed and will be played at a later date.

'Y' TRACK TEAM PREVAILS

Preview to a Preview

A preview to a preview will be on tap Saturday afternoon at the University of British Columbia stadium.

The event is the fourth annual Vancouver relays and the majority of the competitors will be seen in the Olympic preview meet here June 14 at Vic High Stadium as a final warm-up before the B.C. trials at Vancouver June 20 and 21 and the final Canadian trials at Hamilton June 27 and 28.

Canadian Olympic track coach Bruce Humber, whose Y.M.C.A. squad won aggregate honors in the meet last year, has entered a powerful squad and it is a virtual cinch that several of Saturday's competitors will accompany him to Helsinki.

Strongest Victoria entry will be the distance medley relay squad, a stronger team than the one which missed the Canadian record of 10.38 by 10 seconds last year.

Joe Isherwood will run the opening 880 in the distance medley and Bob Hutchison will run the 440. Phil Matson has the 1,320 yard leg and anchor man Bill Parnell has the final mile.

In the sprint medley relay, Humber's team consists of Ted Whan, Jim Kinnett, Dick Noble and Don Burgess.

The sprint relay team, coached by Harry Mitchell, has Gordy Pynn, Kinnett, Whan and Hutchison.

In individual events, Pynn and Whan are entered in the open broad jump and Parnell and Matson will compete in the 1,500 metres. Cliff Salmond carries the "Y" colors in the 5,000 metres.

Dawn Josephs and Chris Boyd have entered the women's open broad jump.

LACROSSE
NANAIMO
Vs.
JOKERS
TONIGHT at 8.30
JUNIOR GAME
TONIGHT—7.15
JOKERS Vs. OAK BAY
Adults 35¢, Children 15¢
Memorial Arena
G 1522

Walcott Proves to Ez: 'They Never Come Back'

Retains Heavyweight Title With Disputed Decision

By OSCAR FRALEY

PHILADELPHIA, June 6 (UP)—They never come back—and disgusted Ezzard Charles admitted it today.

Six times before in the bloody history of the ring, men of bright hope and stout heart had set out in an attempt to recapture the heavyweight championship of the world.

They were great fighters: James J. Corbett . . . Ruby Bob Fitzsimmons . . . James J. Jeffries . . . Jack Dempsey . . . Max Schmeling . . . and Joe Louis.

Charles has never been regarded as a man of their fistic fame. Yet he joined their frustrated ranks under the pale silver moon at Philadelphia's Municipal Stadium Thursday night when—an 11 to 5 favorite with youth on his side—he failed to recapture the title from Jersey Joe Walcott, an ancient, battle-scarred veteran with little in his favor but precedent.

Ezzard's handlers complained about the officiating as his hoped-for history-making odyssey ended in dismal failure. Yet, actually, they had everything on their side. They had youth, they had speed—and they had a handy jar of vaseline. They used it liberally, so that Ezzard's ebony countenance gleamed through a glistening mask until the referee ordered it wiped clean as late as the 12th round.

Charles Offers No Alibis

So through 11 rounds, in which he was expected to collapse in the toils of age, Walcott's best rock-a-bye punches slid off that viscious target in front of him. Yet old Jersey Joe, at least eight years older than his Cincinnati rival, still was coming at the final bell.

Yet Ezzard was a champion in defeat.

"I have no alibis," he said in a quiet, bitter tone as he crouched on a rubbing table in his dressing room deep in the concrete stomach of the stadium. "They gave it to him—that's the way it has to be."

And Ezzard knew that, after four fights with Walcott, as long as Jersey Joe held the title he probably would never get another shot at the championship.

"I'm just another fighter now," he grated. "Maybe I'll never get another chance. I guess I've had it.

"I thought it was close," he added, "but I thought I won it."

Decision May Provoke Debate

A lot of other people thought so, too, and it may provoke almost as great a debate as the decision which Joe Louis scored over Walcott in their first fight in December, 1947. Most of the ringside reporters scored it for Charles.

But there won't be any changing of this decision, which you can call a "home town" one in its unanimity, if you want. Personally, I had Charles on top at the final bell, eight rounds to seven. That's the way I saw it, yet the eyewitness crowd cheered thunderously when the old man from across the nearby Delaware River got the duke.

It certainly evened things for old Jersey Joe, compensating him in full for that heart-breaking night in 1947 when he lost a deserved duke to the Brown Bomber.

And it proved indubitably once again two ancient adages of the sports world. The first is "stick with the champion." The second—"they never come back."

Broncs Wait 'Till Fans Know 'Who'

Lewiston 11, Victoria 4

By BILL WALKER

Lewiston Broncs are at least gentlemen.

With the public address system on the hog at Athletic Park Thursday night, the Broncs politely waited until the "voice" was repaired so that the 1,200 fans would know who was doing what to whom.

Cast in the role of "whom," the Tyees, as again did the public address system, collapsed under the strain and when the final tube had been tested the negative reading showed the final score to be Lewiston 11, Victoria 4.

The spectators had hardly refocused their optics after viewing the Chinese Girls' Drill Team and the Eagles Band in a pre-game ceremony that had more life than that which was to follow when Milt Smith hit the second ball pitched by Ben Lorino out of the lot.

The Tyees went about their business in the solicitude to get that one back and even led 3-2 entering the fourth frame.

That was the signal for the P.A. announcer to put in his delayed appearance.

The crowd laughed as the line-ups were released, but not Lewiston.

"Aha!" thought the Broncs, now they'll recognize us for what we are. "Let's go."

And go they did.

Before that fourth inning was over they had combed Lorino for four hits good for five runs and a 7-3 lead.

For extra measure they added two more off Ben in the fifth before Bill Wisneski came on in relief.

But he, too, found the Broncs in ornery mood and gave up the final two tallies in the seventh after squeaking by the latter part of the fifth and sixth, more by good fortune than good management.

During this period of live broadcasts, Smith found time to hit another on Lorino's fast balls out of the park. Perez did likewise, both blows coming in the fourth.

Butch Moran added a triple and double to a second inning single, and Perez and pitcher Joe Nicholas chipped in with two-base hits.

In total, the Broncs ripped out 15 hits, eight for extra bases.

SPOKES WIN

For the Tyees it was a long evening, even longer when it was learned that Spokane Indians had crept to within two games of the league lead by downing Vancouver Caps, 12 to 2.

Smith, who tried hard to keep the Tyees in the game, despite his two homers, committed his first of four errors in the second inning and Bob Moniz promptly took advantage of the generosity to score Lilio Marcucci with his second straight hit.

Granny Gladstone belted home Moniz who had doubled with the first run in the first inning.

Smith really gave his best in the third frame with two boots which the Tyees turned into one run and their 3-2 edge. And just to show that his heart was still in the right place, Smith kicked another in the seventh, which eventually led to the Tyees' final marker.

GARD TONIGHT

However, general manager Reg Patterson has promised faithfully to have the P.A. system working by the time Eric Gard takes the hill tonight so that the Duncan southpaw will know in advance what he will be faced with.

After all, it's only fair, as Gard is unbeaten in three starts and the Tyees could use No. 4 as well as Gard, the Spokane Indians being too close for comfort at the moment.

Game time is, as usual, 8.30.

BOX SCORES

Lewiston	AB	R	H	PO	A	E
Smith, ss	5	2	2	3	3	4
Moore, 2b	4	1	0	2	3	0
Moran, 1b	5	0	3	7	0	0
Mead, cf	5	0	3	7	0	0
Perez, 3b	5	3	3	1	3	0
Wilson, rf	5	1	1	1	0	0
Williams, lf	3	2	1	3	0	0
Helmuth, c	5	0	2	5	0	0
Nicholas, p	3	2	1	1	3	0
Total	40	11	15	27	12	4

Victoria	AB	R	H	PO	A	E
Clark, ss	5	0	1	3	3	0
Moniz, lf	5	1	2	1	0	0
Garriott, cf	3	0	2	3	0	0
Pries, 2b	3	0	0	2	4	0
Gladstone, rf	5	0	1	1	0	0
McIrvin, 1b	4	2	3	8	0	0
Treece, 3b	5	0	1	2	3	0
Marcucci, c	5	1	1	7	0	0
Lorino, p	2	0	0	0	0	1
Wisneski, p	2	0	0	0	1	0
xPropst	1	0	0	0	0	0
Total	40	4	11	27	11	1

xStruck out for Wisneski in 9th.

Lewiston	101 520 200—11
Victoria	111 000 100— 4

Losing pitcher—Lorino.

Earned runs off: Nicholas 1, Lorino 9, Wisneski 2. Hits off: Lorino 10 and 9 runs in 4 innings; Wisneski 5 and 2 runs in 5 innings. Struck out by: Nicholas 4, Lorino 2, Wisneski 1. Bases on balls off: Nicholas 5, Lorino 3, Wisneski 1. Wild pitches, Wisneski. Left on bases: Lewiston 9, Victoria 14. Home runs: Smith 2, Perez. Three-base hits: Moran. Two-base hits: Moniz, Williams, Nicholas, Moran, Perez, McIrvin, Garriott. Runs batted in: Smith 3, Gladstone, Moniz, Mead, Nicholas, Perez 3, Helmuth, Moore, Moran, Clark. Sacrifice: Nicholas. Double plays: Pries-Clark-McIrvin; Nicholas-Smith-Moran. Time: 2.17.

Umpires: Hanick and Maslowski.

Rocks Hold Boxla Lead As Salmonacs Beaten

NEW WESTMINSTER, June 6 (BUP).—The Vancouver Lacrosse Club survived a third-period New Westminster rally, then staged one of their own and went on to beat the Salmonacs 15-13 in their Inter-City Lacrosse League game Thursday night at the Royal City.

The Salmonacs, needing the victory to get back into a first place tie with Victoria, scored six goals in six minutes of their third-period uprising only to have Vancouver storm back with six goals in eight minutes.

A total of 13 goals were scored in the quarter, with Alfie Wood of New Westminster getting three in five and a half minutes. Woods was high scorer for the night with seven points, six goals and one assist.

BOX SCORE

N WESTMINSTER.	S	G	A	P	VANCOUVER	S	G	A	P
Preston	0	0	0	0	Green	0	0	0	0
Cruickshank	4	3	0	0	Leatherbrrw	2	1	0	0
Mosdell	1	0	0	0	Anderson	2	1	0	0
Proctor	1	0	1	2	Kinna	5	1	1	0
Wood	9	6	1	0	Sakitch	0	0	0	2
Jobb	2	2	0	0	Huddleston	0	0	0	0
Skinner	0	0	0	0	Hanson	1	1	0	0
Jerome	1	1	0	0	Whitaker	1	1	1	0
Landess	3	1	2	0	Swanson	3	2	0	0
Harridine	1	0	0	0	Marsh	7	3	0	0
Anderson	3	0	0	0	H. Buchanan	2	1	2	0
Pruden	4	0	0	0	Ticehurst	3	2	3	0
Trenchuk	0	0	0	2	E. Buchanan	6	2	0	0
Houston	4	0	0	0	Smith	2	0	0	2
Totals	35	13	4	4	Totals	34	15	7	4

Shots stopped:	1st	2nd	3rd	4th	Total
Preston	3	11	4	1	—19
Green	5	4	6	7	—22

Score by periods:					
New Westminster	1	3	7	2	—13
Vancouver	3	3	7	2	—15

	W	L	GF	GA	Pts.
VICTORIA	7	3	147	105	14
New Westminster	6	3	118	95	12
Vancouver	5	5	105	136	10
North Shore	2	5	60	74	4
Nanaimo	1	5	66	86	2

Next game, tonight: Nanaimo at North Shore.

Oak Bay Scores Fourth Boxla Win

Oak Bay retained its undefeated record in the Juvenile "B" Lacrosse League Thursday by defeating Fernwood, 6-3, at Stevenson Park. It was the fourth straight win for the Oak Bay club and left them in first place.

Saanich moved into a second-place tie with Fernwood by beating Esquimalt 12-4.

ROYAL ATHLETIC PARK
PRO BASEBALL CLASS A
Victoria Tyees vs. Lewiston
TONITE at 8.00
RESERVATIONS PHONE B5632

WHOPPERS ARE STILL BEING CAUGHT AT OUR GREAT SALE

Academy Salmon Reel 5-inch. Sale 5.95
Bentley Tennis Racket Reg. 8.00. Sale 6.75
Split Cane Rods Reg. 16.50. Sale 11.95
Swim Fins 6.50
Rink Roller Outfits Reg. 25.00. Sale 19.95
Salmon Rods Reg. 12.95. Sale 9.95

FREE! GOLF BAG WITH SET OF GOLF CLUBS — Five or More Clubs.

20% OFF ALL PENN REELS
Ball Gloves Reg. 10.00. Sale 7.95
WOOD REELS 5½-inch. Each 10.95

VICTORIA SPORTING GOODS
PHONE G 6614 650 YATES STREET

BLOWOUTS CAN KILL!

No tire is blowout proof. But *only* the Goodyear LifeGuard Safety Tube gives you *positive protection against blowout dangers!*

And LifeGuards are re-usable—good for 100,000 miles or more of blowout-safe driving—outlast 3 sets of tires! Figure the savings yourself! See us today for

GOODYEAR LIFEGUARD SAFETY TUBES

BIG TRADE-IN ALLOWANCE for your old tubes

Victoria Tire Ltd.

Government at Herald
Phone E 9111

Treat your car to an Autobrite "Once-Over"

Autobrite BOTH cleans and polishes in one easy operation!

AUTOBRITE Silicone Car Polish is "beauty insurance" for your car—old or new! The secret's in AUTOBRITE'S 4% silicones. One easy application and presto::: the silicone shine is mirror-bright ::: can last six months or more. Weather conditions that play havoc with ordinary polishes won't dim the lustre of an AUTOBRITE finish. Prevents rust and oxidation, inhibits fading and discoloration. Sold at good stores everywhere—only 98¢.

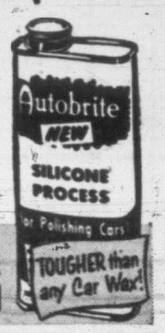

There's no cleaner needed with Autobrite 4% SILICONE CAR POLISH

THE 'OLD REDHEAD' IS COMIN' ALONG

Sure Was a Tough Break for Norm

By DENNY BOYD

It was down at one of the local coffee emporiums and Red McMillan was buying.

"How's the shaft," Red was asked, in reference to his left leg, the knee cap of which was removed following an auto accident several weeks back.

"Aw, it's coming along. But isn't that tough about Norm Coates," said Red referring to one of his old defense mates on the Shamrocks.

Coates received a shoulder separation Tuesday night in the purge that was called a game in Kerrisdale Arena.

"That was lousy luck for Norm," moaned Red." He was all set for a great year, off to a fast start and that has to happen. He'll probably be out for three weeks. Some guys just don't have the luck."

That from a guy who was kicked in the pants by Dame Fortune.

Red was asked what he was doing to speed the recovery of the leg and to keep the muscles in shape during the convalescence period.

At first he tried to slough the question off by just saying that he "gives it a little workout."

But when pressed for the details he revealed something called intestinal fortitude, known in sport by another name.

First of all, Red flexes the muscles of the leg any time he is sitting down.

"I do exercises on it; you know, bending exercises and things like that. I give the leg a regular set of exercises 10 minutes of each hour if possible.

"Then I've got a metal boot that I strap to my foot. I sit on a high stool and lift the foot as many times as I can.

"Then I swim for two hours every day at the Y. I guess the leg gets a pretty good workout and I think it ought to be fully recovered so I can get back to lacrosse next season," he said.

Red admitted the rigorous exercising schedule gets him down once in a while. "Sometimes," he said, "the leg gets sore and I feel like forgetting the whole thing and letting nature take its course. Then I remember the fun I got out of playing lacrosse—that puts me back on the track."

The coffee was cold, and Red got up, flexing his thigh muscles

"Think I'll have a hair cut," he said and hopped up a steep flight of stairs with just a bare trace of a limp.

"Going out to see Norm," he said from the top of the stairs. "Gee, that sure is a tough break for him and for the Rocks. I guess us defensemen are just too fragile."

Sain Saviour In Yank Cause

Veteran Hurler Keeps Yanks in Pennant Hunt

New York Yankees are collecting "double indemnity" on Johnny Sain, 33-year-old tobacco chewing righthander from Arkansas.

Sain was obtained for $50,000 from Boston Braves last year as pennant insurance. Old Johnny paid off, winning two games for the world champions at opportune moments.

The veteran curve-ball artist didn't figure highly in Yankee plans this year. Many thought he would draw his release before the season started, but big John has fooled them all.

He was pressed into action early when two members of the big three, Ed Lopat and Vic Raschi, bogged down because of ailments. He has won five games, the same number he posted for the Braves in 18 decisions prior to his sale to the Yanks. Only Allie Reynolds has won six.

The old war horse, who broke into the majors with the Braves in 1942 under his current boss, Casey Stengel, pitched and helped bat the Yanks to a 6-4 victory over Chicago White Sox Thursday.

Sain's margin of victory would have been greater but for his two errors in the second inning that led to three unearned Chicago runs.

SAIN HITS, TOO

The Yanks came right back with three in their half to tie the score and won out in the fifth with three more. Sain, who won a game early in the week with a pinch-hit single, drove across the first two runs.

The victory was the Yanks' seventh straight over Chicago and it moved them to within 1½ games of the front-running Cleveland Indians.

BOSOX BUMPED

Early Wynn soft-balled the Indians to a 5-0 four-hit verdict over the Boston Red Sox who started the game in first place by three percentage points. Errors by Vern Stephens and George Kell handed the Indians four unearned runs and ruined a fine pitching job by Ellis Kinder.

Brooklyn stretched its National League lead to three games, downing the last place Pittsburgh Pirates, 2-0, while the runner-up New York Giants dropped a 3-1 decision to the frisky Chicago Cubs.

BASEBALL SCORES

	W	L	Pct.	GB
VICTORIA	28	14	.667	—
Spokane	23	18	.560	2
Lewiston	23	21	.523	4
Vancouver	19	18	.514	4½
Salem	22	24	.478	5
Tri-City	20	26	.435	10
Wenatchee	19	26	.422	10½
Yakima	17	29	.370	13

		R	H	E
Spokane	200 220 402	12	16	1
Vancouver	000 020 000	2	11	0

Bishop and Sheets; Guldborg, Whyte (3), Jones (8), Brunswick (8) and Ritchey.

Wenatchee	400 010 013	9	7	1
Salem	000 010 000	1	6	1

Dahle and Pocekay; Edmunds, Francis (9) and Nelson.

Yakima	300 000 040	7	7	1
Tri-City	003 003 20x	8	9	1

Albini, Monohan (6) and Donahue; Walbel, Gassaway (8) and Pesut.

NATIONAL LEAGUE

	W.	L.	Pct.	G.B.
Brooklyn	30	11	.732	—
New York	26	15	.651	3
Chicago	26	18	.591	5½
Cincinnati	23	22	.511	9
St. Louis	22	24	.478	10½
Philadelphia	18	24	.429	12½
Boston	17	24	.415	13
Pittsburgh	11	37	.229	22½

Brooklyn	000 000 101	2	6	0
Pittsburgh	000 000 000	0	5	0

Wade (5-2) and Campenella; Kline, Main (6-4), Lapalme (8), Wilks (9) and Garagiola.

Boston	710 000 000	8	13	1
St. Louis	000 000 030	3	6	1

Spahn (6-3) and Cooper, St. Claire (6); Tuhas (2-2), Presko (1), Werle (9) and Rice, Fusselman (8). Home runs—Boston, Gordon, first, two on.

Philadelphia	100 020 000	3	6	1
Cincinnati	221 000 00x	5	11	0

Drews (2-5), Meyer (2), Hansen (5), Heintzelman (6), Konstanty (8) and Lopata; Perkowski (5-2) and Rossi.

New York	000 000 100	1	7	1
Chicago	010 000 20x	3	8	1

Kosle (2-3) and Westrum; Minner (5-1) and Pramesa. Home runs—New York, Westrum, seventh; Chicago, Miksis, seventh, one on.

AMERICAN LEAGUE

	W.	L.	Pct.	G.B.
Cleveland	27	19	.587	—
Boston	25	19	.568	1
New York	22	17	.564	1½
Washington	23	19	.548	2
Chicago	22	24	.478	5
Philadelphia	18	20	.474	5
St. Louis	21	25	.457	6
Detroit	14	29	.326	11½

Chicago	030 100 000	4	7	0
New York	030 030 00x	6	7	2

Rogovin (4-5), Stobbs (6), and Sheely; Sain (5-2) and Berra. Home runs—Chicago, Carrasquel, fourth.

Cleveland	000 100 202	5	11	2
Boston	000 000 000	0	4	2

Wynn (6-4) and Regan; Kinder (4-3), Gumpert (8) and White.

Detroit	002 505 000	12	14	2
Philadelphia	000 001 001	2	5	2

Stuart (3-2) and Ginsberg; Hooper, Kuzava (4), Fowler (9) and Tipton. Home runs, Detroit, Priddy, third, one on; Dropo, sixth, two on.

COAST LEAGUE

	W.	L.	Pct.	GB.
San Diego	42	24	.636	—
Hollywood	38	26	.594	3
Oakland	33	30	.524	7½
Los Angeles	31	33	.484	10
San Francisco	30	35	.462	11½
Seattle	29	34	.460	11½
Portland	26	36	.419	14
Sacramento	27	38	.415	14½

		R.	H.	E.
Sacramento	000 000 000	0	1	0
Oakland	000 100 03x	4	7	3

Flores, Barkelew (8) and Smith; Gregg and Neal.

Los Angeles	000 014 100	6	10	1
San Diego	010 100 000	2	5	0

Chandler and Peden; Olsen, Dollaghan (8) and Summers.

Portland	003 000 001	4	10	3
Hollywood	102 000 003	6	7	1

Lito, Walker (4), Ward (9) and Gladd; Robinson (9), Pettit, Anthony (3) and Sandlock.

(First game—10 innings).

San Francisco	000 020 000 0	2	8	1
Seattle	000 001 100 1	3	10	2

Bradford, Muncrief (7) and Orteig; Del Duca, Hall (5) and B. Wilson.

(Second Game).

San Francisco	010 000 000	1	3	1
Seattle	000 120 000	3	10	0

Boemler, Clough (8) and Tisiera, Orteig (8); Kindsfather and Christie.

MAJOR LEAGUE PACESETTERS

NATIONAL LEAGUE

Batting—Sauer, Chicago, .341.
Runs—Lockman, New York, 40.
Runs batted in—Sauer, 48.
Hits—Sauer and Adams, Cincinnati, 59.
Doubles—Williams, New York, and Musial, St. Louis, 13.
Triples—Thomson, New York 6.
Home runs—Sauer, 12.
Stolen bases—Reese, Brooklyn, 7.
Pitching—Roe, Brooklyn, 4-0, 1.000.
Strikeouts—Rush, Chicago, 53.

AMERICAN LEAGUE

Batting—DiMaggio, Boston, .353.
Runs—Avila, Cleveland, 32.
Hits—Fox, Chicago, 61.
Doubles—Priddy, Detroit, 13.
Triples—Simpson, Cleveland, Mullin, Detroit and Delsing, St. Louis, 4.
Home Runs, Rosen, 10.
Stolen bases—Rizzuto, New York, 9.
Pitching—Shea, Washington, 3-0, 1.000.
Strikeouts—Shantz, Philadelphia, 88.

O.C. Cricket

India 272 for six vs. England (first test match).

Hampshire 184 and 127 for six. Essex 166.

Middlesex 188 and 62 for none. Cambridge University 361 for nine declared.

Oxford University 187 and 86 for one. Sussex 409.

Lancashire 224 and 53 for two. Derbyshire 165.

Yorkshire 232. Glamorgan 115 for five. (No play today—rain).

M.C.C. 296. Royal Military Academy, Sandhurst 106 for two.

Nottinghamshire 386 for eight declared. Northamptonshire 21 for four.

Surrey 327 and 100 for two. Leicestershire 289.

Worcestershire 229 and 168 for three. Combined Services 548 for four declared.

McCooey Beaten

VANCOUVER, June 6 (CP).—Bill Pitt, of Vancouver, Thursday eliminated Col. Larry McCooey, of Victoria, 2-up in the semifinal of the British Columbia seniors' golf tournament.

BOWLING CAPTAIN

VANCOUVER, June 6 (CP)—Dr. B. F. Keillor, of Vancouver, Thursday was selected vice-captain of the Canadian representative lawn bowling team which will tour the British Isles from June 13 to Aug. 7.

BOXING WRITERS GIVE SLIGHT EDGE TO CHARLES

A majority of 38 boxing writers polled at ringside of Thursday night's heavyweight championship bout thought Ezzard Charles had won the fourth meeting of the two negroes. Twenty-one favored Ezzard; 17 picked Joe Walcott.

But the temper of the ring officials was indicated by judge Buck McTiernan of Pittsburgh, who said: "You can't take a man's title away on such a close fight as that." He said it as he handed his score sheet to the announcer.

McTiernan favored Walcott eight rounds to seven. Judge Pete Tomasco of Philadelphia also scored it very close for the champion, 7-6-2. And Zack Clayton of Philadelphia, the first negro ever to referee a heavyweight title fight, had Walcott ahead, 9-6. Clayton warned Charles six times during the bout for low blows but he took away no rounds.

The United Press favored Charles, 9-5-1.

United, Shores In Title Series

From layoff to playoff—that's what is in store for Victoria United Saturday in Vancouver.

Idle since April 26, United will meet North Shore Reds at Callister Park Saturday in the first of a three-game serier for the Pacific Coast Soccer League championship.

Reds are first-half champions while United won the second half. North Shore finished the second half in the cellar.

United held its first team workout in over a month Wednesday night and team officials report the club will be at full strength and in top shape for the important match.

Bill McAllister, who performed so brilliantly against Tottenham Hotspurs this week will be between the posts and will have Joe Robbins and Bill Hope as fullbacks.

Sir Robbins will pivot halfbacks John Pickburn and Jackie Robbins.

The forward line will have coach Wally Milligan at centre with Stan Bob and Denny McGee on the insides. Cedric Robb and Bernie Clarkson will be at their usual wing spots.

In reserve will be Noel Morgan, Jack Strachan and Frank Lohner.

BRING UP JUVENILE

In an effort to add to their scoring punch, which slumped badly in the second half, North Shore will insert Gordie Ion, a juvenile player, in the inside left berth.

Frank Ashdown will be in goal and Harry Anderson and Ian Douglas at fullbacks. Alex Reid, Trev Harvey and George Beckett make up the halfback unit.

Veteran Fred Whittaker centres the forward line and will have Ion and Malcom McManus for his insides and Bobby Moulds and Bruce Ashdown on the wings. Spares are Bud Walton, Dave Kent, Frank Rowson and Jimmy Spencer.

United will leave for Vancouver on the 12.45 plane Saturday.

Moose Score Sixth Victory

An 11-run third inning was more than enough to turn the trick as Moose Lodge dumped B.C. Plywood 18-9 to run their Women's Softball League undefeated string to six in a row at lower Central Park Thursday night.

The Plywood girls, although they have lost all five of their starts, gave signs of improvement when they exploded for seven runs in the third inning.

		R.
Moose Lodge	12 (11) 100	3—18
B.C. Plywood	207 000	0— 9

Barr, Dunkley (3) and H. Pettigrew; Dynes and McLaughlin.

	W	L	Pct.
Moose Lodge	6	0	1.000
Individuals	4	4	.500
Toppers	2	3	.400
B.C. Plywood	0	5	.000

Next game, Monday: Individuals vs. B.C. Plywood.

INTERNATIONAL LEAGUE

Baltimore 2, Rochester 7.
Syracuse 4, Montreal 7.
Buffalo 8, Ottawa 9.

SPORTS MENU

6.30—Senior "A" men, B.C. Forest Products vs. Pitser and Nex, Central Park.
6.30—Senior "B" men, B.C. Forest Products vs. Timkeneers, Bullen Park.

BASEBALL

6.30—Senior amateur, Eagles vs. Plumbers, Beacon Hill Park.
6.30—Juvenile, Oak Bay vs. Eagles; Combines vs. Fairfield; City Centre vs. Oaklands, Macdonald Park.
8.00—W.I.L., Victoria Tyees vs. Lewiston Bronco, Athletic Park.

LACROSSE

7.15—Junior, Jokers vs. Oak Bay, Memorial Arena.
8.30—Senior "B", Jokers vs. Nanaimo Jets, Memorial Arena.

V.I.O.B.A. Meeting

Next regular meeting of the Victoria Inboard-Outboard Association will be held Wednesday at 8.15 in room 21 of the Williams Building.

Special business includes plans for the July 1 races and a change in the constitution.

OAK BAY LINE-UP

Following is the line-up of the Oak Bay cricket team for Saturday's game with Alcos at Windsor Park: Sparks, Colquhoun, Odgers, Bristow, A. Wright, K. Wright, Stewart, Geauvereau, Thornton, White. Umpire is A. E. Gregg.

TIME OUT! By Jeff Keate

"And furthermore, Ump, you yellow-livered, no-good rat . . ."

Fosters Gain Third Place

Hanging grimly to an early 9-1 lead, Joe Fosters edged Esquimalt Merchants 9-8 at Heywood Avenue Thursday night to create a three-way traffic jam for third place in the Senior B softball loop standings. Merchants, Fosters and Tillicums are tied for the third spot with .500 ratings.

Merchants took at 1-0 lead in the top of the first inning, but Fosters came back with two in their half and seven in the second. Merchants cut the margin to one run but could not plate the equalizer.

Mrs. Mearns Double Victor

Mrs. H. G. Mearns scored a double victory in the recent golf competition for women with handicaps of 15 and under at Gorge Vale Golf Club.

Mrs. Mearns won the low net title with 83-11—72 and her 83 was tops in the low gross bracket.

Mrs. S. Weston was runner-up to Mrs. Mearns for low net with 97-14—83.

Next round will be played at Colwood, June 16.

Eight to Enter Belmont

The Kentucky Derby and the Preakness races may capture the fancy of most racing fans but many a horseman argues that the big one is the one scheduled Saturday in New York.

It's the 84th running of the Belmont Stakes. At a mile and one-half, it is the longest of the three triple crown races. It also is the first real test for three-year-olds.

It may seem strange that the race owners like most is the least publicized of the three. It all boils down to pre-race ballyhoo. The Derby and Preakness drum beaters work all winter. The Belmont officials refuse to do this. Their theory is—"here is the Belmont—the true derby distance with thoroughbreds who have had plenty of time to prepare for the race. That's enough."

A field of eight is expected to answer the call of "Boots 'n Saddles" this time. The White Oak Stable's Blue Man probably will be favored on the strength of its driving finish victory in the Preakness stakes at Pimlico.

Armageddon, the one-eyed colt from the Cain Hoy stable, is certain to get plenty of support. Armageddon has won five times—and four of those victories were turned in at Belmont Park. Bettors who string along with the "horses for courses" theory like the Cain-Hoy speedster.

Arcaro is expetced to ride One Count, which will give the son of Count Fleet a lot of backing. Sub Fleet, half-brother to One Count, was closing fast on Hill Gail in the Kentucky Derby. The longer Belmont may be his dish.

King Jolie has won its last four starts and finished in the money 16 times in 19 starts. Blenomar has won four times, but three of those victories came in one-mile events and the Charfran Stable colt may find the Belmont too long. Then there is Golden Gloves, a close second to Armageddon in the recent Peter Pan Handicap. The English-bred colt Olympic has flashed good form in three American starts. Master Fiddle, which finished third in the Derby, must rate consideration.

No garland of roses to the Belmont winner, as in the Kentucky Derby — no black-eyed susans, as in the Preakness. But there will be ever-lasting fame and some $100,000 waiting at the end of the Belmont—plus a good chance of being named horse of the year come December.

BRAKES
Carburetor and Motor Tune-Up Service
26 YEARS SPECIALISTS
1926 1952
BOULTBEE
VICTORIA LTD 1100 YATES ST

BOAT RENTALS
Turn To
CLASSIFIED SECTION
Classification 49B

Get our free estimates for your Hardwood floors. There is a difference in our work. Experience counts.
V.I. HARDWOOD FLOOR CO.

for business and pleasure!
Dunlop
LONDON TAILORED
Slacks*
With features that make them the popular choice of well-dressed men.
• PERFECT FIT IN THE COMFORT ZONE
• FREEDOM-OF-ACTION DESIGN
• SELF-ADJUSTING WAIST BAND
To try them once is to buy them always. Moderately priced worsted flannels, gabardines and other popular fabrics. At most good shops and department stores.
*THE STANDARD BY WHICH ALL SLACKS ARE JUDGED.
Dunlop
LONDON TAILORED
MADE IN ENGLAND
Double button elastic insert for perfect waistline fit. No slip—no discomfort!
Sole Distributors for CANADA
THE H. V. COWIE CO. LTD., BONNINGTON HOUSE, TORONTO

WOODWARD STORES (Victoria) Limited DOUGLAS at COURTNEY
GEORGE STRAITH Ltd. 921 GOVERNMENT
W. & J. WILSON 1221 GOVERNMENT ST.

SEE US FOR
COMPLETE TIRE SERVICE
1 INSPECTION For extra mileage and safety let us inspect your tires.
2 TIRE REPAIRS We have complete facilities for first class repair work.
3 NEW TIRES You can be sure of long, trouble-free mileage with B. F. GOODRICH TIRES.
BUDGET TERMS
$1.25 Weekly
TERGESON BROS.
Fort at Blanshard
Phone E 7541

Gibson's Bowladrome
914 YATES — E 8611
20 DE LUXE ALLEYS
OPEN ALLEYS DAILY
10.00 a.m. - 12.00 p.m.

MASS MEETING
for
PEOPLE OF OAK BAY
HEAR ARCHIE GIBBS
YOUR OAK BAY CANDIDATE
ARCHIE GIBBS Chartered Accountant
LIBERAL WAY PROGRESS STABILITY DEVELOPMENT BRITISH COLUMBIA
SPEAKERS:
NANCY HODGES, LL.D.
Former Speaker of the House
MR. DOUGLAS McK. BROWN
CHAIRMAN: MR. GEO. F. GREGORY
★ EVERYBODY WELCOME ★
OAK BAY HIGH SCHOOL
TONIGHT at 8
PHONES: OAK BAY, B 7171 CADBORO BAY, E 6911
Published by Oak Bay Liberal Campaign Committee

New Arrivals
BLUE SUEDE
Moccasin vamp.
$11.95
NYLON MESH
with calf trim. Leather or rubber soles. Sizes 6 to 11.
$10.95 $12.45
GORE OXFORDS
Black or brown.
$11.95
Brogues
Double leather soles.
$14.50
MODERN SHOE CO.
Fred Grossmith Yates at Govt.

LOSING HAIR?
MASSAGE WITH
Silvikrin
famous British success contains Amino Acids!

Liquor Plebiscite 'No' Urged

Nearly 300 Victorians were advised Thursday night at a Greater Victoria Citizens' Association-sponsored meeting to vote "no" in the June 12 liquor plebiscite because a "yes" vote will tie the incoming government irrevocably to sale of liquor by the glass.

"We don't know that sale of liquor by the glass is the best solution to the problem," said George Hougham, former general manager of the Canadian Restaurant Association and now a member of the Alcohol Research Council.

Speaking in First United Church, Mr. Hougham stressed that a "no" vote does not mean the present liquor laws will continue.

"The government is committed to setting up a committee to study the liquor problem, regardless of the outcome of the plebiscite," he declared.

The speaker said due to the wording of the plebiscite a "yes" vote would mean the government couldn't escape instituting some form of sale of liquor by the glass.

He criticized a Times' editorial, which he said was misleading because it gave the impression a "no" vote would result in the liquor system remaining as it is now.

"I congratulate the editorial writer on his dignified approach in his editorial, but I don't agree with his conclusion. I think the editorial is unintentionally misleading," said Mr. Hougham.

He said the promise of the government that a fact-finding commission will be set up "is binding on the incoming government no matter what its political stripe." In referring to the "government," he said he was using the word in the widest possible term.

STUDY ADVISED

"It may be that sale of liquor by the glass is the best method. But let's study it first. If it is, we will accept the fact-finding commission's recommendation," Mr. Hougham said.

The speaker told the meeting "we are not facing a prohibition issue." There are some, he said, on the Alcohol Research Council who are uncompromisingly prohibitionists, "but I'm not one of them."

"As a practical businessman I don't believe prohibition is enforceable in Canada. But if the liquor industry's greed for profit goes uncontrolled, it may sway public opinion to sweep that business into oblivion," he stated.

Mr. Hougham told the audience liquor is a part of the social structure, and "we must recognize and evaluate it."

He said the liquor interests will use all methods to promote the sale of their products.

"That, however, is a part of our economic system whether we like it or not. But we must devise a system of control to reduce the undesirable consequences to a minimum," he declared.

The plebiscite is not the way to find it, he added. The average individual, he continued, is incompetent to determine if sale of liquor by the glass will promote temperance.

Also, he said, the average individual doesn't know what's going on in other parts of the country. In Quebec, he said, 800,000 persons have signed a petition asking the provincial government to restrict the issuance of licenses and to tighten up law enforcement. Roman Catholics are conducting a total absinence campaign and have 100,000 supporters.

"Are these straws in the wind?" he asked.

Rev. Stanley Higgs of Vancouver said he favored revision of the Liquor Act without compulsion. A "yes" vote would mean the government would be compelled to institute sale of liquor by the glass.

Ontario has found that cocktail bars have not resulted in reduced sale of liquor by the bottle, Rev. Higgs stated. The reason, he said, is that cocktail bars are so expensive that patrons feel they might as well buy a whole bottle as spend the price of one on a couple of rounds of drinks.

"The possibilities are terrible if an affirmative vote is given the plebiscite. The plebiscite refers to licensed establishments. Which of the six or seven classifications does it mean? You don't know," he said.

VICTORIA BOY, Lieut.-Col. R. R. "Bob" Taylor, D.S.O., E.D., R.C.A.C., has been appointed commanding officer of No. 2 Army Administrative Unit in Kure, Japan. He was assistant adjutant-general at Eastern Army Command Headquarters, Halifax. Before assuming his new post in the Orient he will return to Victoria to visit his mother, Mrs. S. Taylor who resides at 2732 Thompson Avenue.

FAMOUS BRIDGE

The world's longest single-span suspension bridge the Golden Gate at San Francisco, has a channel span of 4,200 feet.

Presbyterians May Have to Import Clergy From U.K. to Meet Demand

TORONTO, June 6 (CP).—The Presbyterian Church in Canada is considering arrangements to bring clergy and students from Britain because of the large number of vacancies for ministers throughout Canada.

The scheme was discussed on Thursday at the 78th Presbyterian General Assembly. Action on the matter was deferred until reports from the committee on recruitment for the ministry and the stipends committee were presented.

Rev. G. Deane Johnston of Central Church, Brantford, Ont., chairman of the mission board, said there now are 70 vacancies in augmented and self-supporting charges and 50 in mission fields.

Mr. Johnston said that many letters had been received from British ministers and a list of from 40 to 50 ministers interested in coming to Canada had been prepared.

He said it appeared the only wise thing to do was to send two men to interview them and their families.

The assembly also decided to accept the invitation of a joint committee representing five other church groups to share with them the development and production of a new book of praise.

Estimated cost of preparing the book for publication was $50,000 with the Presbyterian Church in Canada paying $4,500 as its share.

BRONCHIAL ASTHMA

Do you gasp, wheeze and fight for breath, so you can't get proper sleep? Templeton's RAZ-MAH capsules help you to breathe easily, relieved of wheezing and gasping. They loosen tight-packed phlegm in bronchial tubes, so it comes away easily. Sleep and work in comfort, take RAZ-MAH today. 65c, $1.35 at druggists. B-59

MILL ENDS

See Us for Your Roofing or Stucco Requirements

2-Ply, 3-Ply and Mineral Colored and Stucco Base Felt

We Can Supply Your Needs

PRICED TO SELL

For Your Shortage—See Our Surplus

CAPITAL IRON AND METALS LTD.

1824-1832 Store Street

G 2434 - G 8441

for a Cool refreshing collins try one with

Corby's LONDON DRY GIN

Distilled and bottled in bond by H. CORBY DISTILLERY LTD. Corbyville, Ontario

This advertisement is not published or displayed by the Liquor Control Board or by the Government of British Columbia.

M&M

SATURDAY SPECIALS

FROM THE SECOND FLOOR FURNITURE DEPARTMENT

Clearance of OCCASIONAL CHAIRS

CLUB or DEN CHAIR

Covered in good quality red leatherette. Double-spring seat and spring-filled buttoned-back. Slight tear in the outside back. To be sold as is. Reg. $89.50. Sale Price.... 49.50

DEN CHAIR

Covered in a green leatherette, modern square armed style. Brass studded facings on arms. Reg. $84.00. Sale Price 49.50

CLUB CHAIR

Natural-finish arms and legs, green leatherette seat with combination green and red leatherette back. Regular $31.50. Sale Price.. 23.50

TILT-BACK CHAIR

Double-cushioned seat and padded spring-filled back with nice padded foot-stool to match. Regular $89.50. 2 Only. Sale Price.. 69.50

PULL-UP CHAIRS

All hardwood frames, walnut-finish, covered in choice of blue, wine or rust tapestry. Full spring-filled seat and padded back. (4 only). Regular $27.50. Sale Price... 17.50

COGSWELL CHAIR

Double-spring upholstered seat and back. Walnut-finish arms. Covered in beige color tapestry. Regular $43.95. Sale Price 37.35

CHESTERFIELD CHAIR

Covered in a good-quality striped homespun material. Reversible spring-filled cushion and spring-filled back with walnut show wood facings on arms. Regular $49.50. Sale Price 39.50

75 Floor-Covering Remnants

Including Inlaids, Congoleums, Pabco and De Luxe qualities. Pieces suitable for small bathrooms, halls, porch and around sinks, etc. Sizes vary from 1 to 9 square yards. Regular prices reduced.

1/4 1/3 1/2

According to sizes.

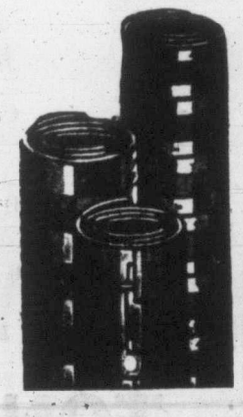

SHOP EARLY—AND SAVE!

93 Years Serving Victoria — Phone G 1111 — M LENNON M FEELY — M&M — & PRIOR LIMITED — 1400 Block Government St. — 93 Years Growing With Victoria

ARE YOU SATISFIED With Today's Liquor Laws?

BOTTLES UNDER THE TABLE...

A furtive, sneaking custom that makes law-breakers of our citizens—creates disrespect for all laws, just because one law—the liquor law—is wrong.

MODERATION?...NO!

As long as we must continue to buy a 26-ounce bottle to have only 2-ounce drink, we will never achieve real moderation in the use of liquor.

BOOTLEGGERS THRIVE

By unworkable restrictions on the sale of liquor, we have created a fine market for the bootleggers—and bootlegging is the father of all other rackets.

Few Cocktail Permits Wanted

A survey of Vancouver shows less than 20 establishments will apply for cocktail room licenses—six or seven hotels only, a few restaurants and cabarets. Elsewhere in the province it is the same.

The reasons for lack of interest are obvious: Equipment will cost many thousands of dollars to install—requirements for licenses will be stiff—financial responsibility will have to be shown—standards will be high. Few will be able to qualify.

VOTE YES [X] to assure a change

The only certain way to change our liquor laws is to vote "Yes" in the June 12 liquor plebiscite, "Yes" for liquor by the glass instead of by the quart. After the voters have approved, the government has stated it will set up a committee—a cross section of the community—to consult with the legislature, and design the best possible system.

CITIZENS' COMMITTEE FOR A COMMON-SENSE LIQUOR LAW

GEORGE A. CRAN, Chairman

Room 812 — 207 W. Hastings St. — Vancouver

Phone PAcific 8538

The large and still-growing membership of the Committee makes it no longer possible to publish all names.

Closing Averages

DOW JONES AVERAGES:

30 Industrials	268.01, up 1.72
20 Rails	100.30, up .03
15 Utilities	50.12, up .11
65 Stocks	104.32, up .38

Volume, 1,520,000.

TORONTO:

Industrials	319.05, up 2.32
Golds	89.82, up .15
Base Metals	183.23, up .84
West oils	143.01, up 1.07

Sales, 1,663,000.

MONTREAL:

Industrials	200.2, up 1.9
Utilities	85.2, up .5
Golds	66.86, up .49
Pulps & papers	694.34, up 1.59

Sales, 344,200.

Toronto Holds Early Gains

TORONTO, June 6 (CP).—Industrials and western oils held firmly to early gains on the stock market today. Base metals pushed slowly higher but golds remained mixed and trendless.

Oils and industrials opened strongly to extend their rally into the third consecutive session. Prices climber continuously until mild noon profit-taking skimmed leading issues.

Metals showed little trend until mid-afternoon support buoyed key issues.

Activity maintained the slow, hesitant pattern of recent sessions. New Alger, a gold prospect, was again active as it eased in a turnover of about 48,000 shares. The session's volume totaled about 1,500,000 shares.

Papers and steels led industrials' upswing with gains ranging to about a point. Utilities, foods, constructions and banks also drew firm support but manufacturing companies and retail stores slipped.

Western oil leaders were firm but lower-priced issues drifted downward.

Base metal leaders drew steadily growing support. A scattered list of lower-priced issues posted penny declines.

New York High On Wide Front

NEW YORK, June 6 (AP).—Higher prices were maintained today in the stock market with activity and leadership rotating among major groups.

Gains in many cases were substantial, but the bulk of the list covered a range of fractions lower to between one and two points higher with most of the list on the upside.

Activity totaled 1,600,000 shares.

The biggest advance was centred in a few companies with a heavy stake in oil—Amerada Petroleum, Shell Oil and Northern Pacific—with a rise of three to six points at times.

Steels and motors were the first to take the lead, and they maintained good fractional gains throughout most of the session.

Railroads, recently in heavy favor as leaders, were highly irregular through much of the day.

Montreal Gains

MONTREAL, June 6 (CP)—Prices continued to rise near the close today on the stock exchange and curb market. Turnover was light.

Advances held sway from the start and ranged to about two points. Fewer issues than usual traded unchanged.

Papers, senior oils, senior metals, utilities, carriers and miscellaneous industrials advanced steadily. Beverages and steels were a mixture of gains and losses. Banks held steady.

Mines were irregularly higher with changes limited to pennies. New Continental, Western Homestead and Okalta climbed, but Del Rio, Phillips and United Asbestos eased. Turnover was fairly heavy.

Vancouver Steady

VANCOUVER, June 6 (Noon Close)—Trading was stepped up at Vancouver Exchange in the early session today but active issues scored no major advances.

Prices were mostly steady with some fractional losses. An exception was Western Uranium which gained 20 to $4.20 in early trading.

United Oils was off 5 to $2.60 at the close; Del Rio at $3.10, was up 10; Estella hit a new low to $4.20, off 10; Beaver Lodge at $1.65 slipped back five.

London Gains

LONDON, June 6 (Reuters)—The stock exchange finished the week on a generally cheerful note today though towards the close some prices eased.

British government securities, partly responsible for the early strength in markets, finished with only a slightly-harder tendency on the day after gains of up to a quarter-point.

Copper shares showed substantial gains on the day.

Industrial shares generally advanced, encouraged by the initial strength of gilt-edgeds and by a marked tendency to cover short position. Textiles and rayons showed gains of up to ninepence at one time though they both eventually conceded slight ground. Heavy engineerings and electrical equipments recorded advances of up to one shilling.

South African gold shares and diamonds were idle and inclined to dullness.

LONDON, June 6 (AP).—Stock closings: Babcock & Wilcox 60s 6d, Boots Pure Drug 18s 10½d, Canadian Pacific $64¼, Central Mining £1 23/32, Consolidated Gold Fields 41s 3d, Courtaulds 32s 10½d, Debeers 60s 9d, Hudson's Bay Co. 187s 6d, Imperial Chemical 41s 6d, Imperial Tobacco 82s 6d, Metal Box 43s 9d, Mexican Eagle 22s, Rand Mines 94s 4½d.

Bonds: British 2½% Consols, £57¼, British 3½% War Loans £74 7/16, British Fundings 4s 1960-1990, £95⅛.

TODAY'S STOCK QUOTATIONS

By James Richardson & Sons, A. E. Ames & Co., T. H. Burns & Co. Ltd., Investment Dealers' Assn, Hagar Investment Ltd., H. A. Humber Ltd.

TORONTO OILS

Sales		High	Low	Close
29	Acme Oil & Gas			30
3200	Asher Oil	158	155	155
1100	Britalta	610	600	610
1800	Calg & Edmont	14½	13⅞	14⅛
2100	Calmont	170	166	170
3400	Calnorth	82	80	82
3600	Calvan Cons	755	745	745
100	Can South	—	—	12⅝
441	Can Atlant			660
3000	Can Devonian	149	145	149
780	Can Williston	380	375	380
3200	Central Leduc	400	395	395
1225	Charter Oils	225	221	225
9850	Cons Ainbee	150	140	150
1700	Cons Cord	149	140	142
500	Dalhousie Oil			33
4000	Davies Pete	49	48	49
3366	Decalta	103	100	103
20600	Del Rio	315	300	310
3000	Devon Leduc	270	265	265
350	Dome Western	850	810	850
1710	Dragon	100	98	100
10750	Duvex	80	78½	80
2000	East Crest	17	16	17
1565	Federated Pete	11¼	11	11¼
700	Gas Explor	148	146	146
400	Gen Pete			11½
1840	Do A	1050	975	1050
900	Gridoil	435	420	430
400	Harmon	283	277	280
	High Crest	65	64	65
200	Home Oil			14¼
310	Husky	10⅛	10	10⅛
45550	Hycharger Oil	28	27	27
4200	Jet Oils	80	79	79
1125	Jupiter Oils	395	390	390
3300	Kroy Oils	248	240	245
4300	Leduc Cons	69	67	67
1700	Long Island Pete			37
2600	McDoug Segur	32	31½	31½
8800	Mid Continent	40	38	39
1500	Model Oil	235	230	233
2400	Nat Pete	270	260	270
4300	New Brit Dom	305	296	300
1450	New Pacalta	13¾	13	13
560	North Canadian	285	265	285
2000	Oil Selections	11½	11	11
	Okalta Oils	435	425	435
500	Pacific Pete	12⅝	12¼	12⅝
4600	Pan Western	75	72	75
8500	Petrol O' & G	127	122	127
11250	Punch Pete	160	145	160
18200	Redwater Pic	37¼	35	37¼
6200	Reef Pete			31
6100	Richfield	19	18½	19
200	Royalite	18¼	18	18¼
2800	Sapphire	325	320	320
11850	Scurry Oils	450	435	435
1900	Security Freehold	250	245	250
1950	Seburn	420	410	415
2000	South Brazeau	12	11	11
1000	Spooner			43½
3200	Sweetgrass	117	114	115
12600	Tower Pete	44¼	43	44
2521	Trans Empire	490	475	450
1340	Trans Mountain	18½	17⅞	17⅞
4300	Triad Oil	285	280	283
19575	United Oil	265	251	260
2700	Vulcan Oil	82	80	82
23175	West Hmstead	255	230	248
455	West Leashlds	760	735	760
7130	Wilrich Pete	156	147	155
1600	Yankee Canuck	28	27	27

TORONTO MINES

	Bid	Asked
Akaitcho	120	125
Amn YK	46	48
Anacon	290	300
Ankeno	28	31
Ascot Metals	220	225
Aubelle	8	10
Aumaque	18	22
Aunor	320	325
Barnat	110	115
Barvue	365	370
Barymin	95	105
Base Metals	42	43
Bevcourt	116	120
Bobjo	26	30
Bralorne	605	625
Broulan	176	180
Buff Addison	13	14
Buff Ankerite	100	109
Bulolo	730	750
Campbell R L	780	810
Can Malartic	56	60
Cassiar	380	395
Castle Treth	275	300
Central Pat	76	80
Chem Reserch	132	138
Chesterville	30	32
Cobalt L Sil	65	69
Coch Willans	154	157
Colomac	4	5
Conwest	365	375
Croinor	42	45
Discovery YK	142	146
Dome Mines	19½	20
Donalda	40	43
East Malartic	230	235
East Sullivan	785	800
Elder	61	54
Eldona	21	24
Estella	118	124
Eureka	152	160
Falconbridge	12¼	12⅝
Frobisher	685	700
Giant YK	10¾	11
Gods Lake	42	45
Golden Man	610	625
Harricana	10	11
Hardrock	12	13
Hasaga	16	20
Hollinger	14	14½
Hosco	5	6½
Hudson B Min	53½	54
Indian Lake	4	4½
Inspiration	36	40
Joliet Quebec	41	44
Kerr Addison	19	19¼
Kirkland Lake	76	81
Labrador	975	1000
Lake Dufault	106	112
Lake Osu	26	27
Lake Shore	10¼	10⅞
Lake Wasa	40	43
Lamaque	575	610
Lavalleq	10	12
Leitch Gold	110	112
Little L Lac	68	72
Lingman Lake	24	27
Louvicourt	25	27
Lynx YK	15	16
McDonald	102	110
McIntyre	72	73¼
McKenzie R L	44	47
McL Cokshut	325	335
Macassa	204	210
Mackeno	76	81
Madsen R L	172	180
Malartic Gold	196	204
Mining Corp	14½	14⅝
Moneta	41	44
Negus	53	59
Nesbitt Lab	270	275
New Calumet	200	205
New Dicknsn	280	295
New Jason	8	10
New Lund	160	165
Nipissing	210	225
Nisto	15	16
Noranda	77½	78
Normetals	480	495
O'Brien Gold	116	121
Ont Pyrites	216	220
Osisko Lake	78	81
Pamour Porc	84	89
Paymaster	66	69
Perron Gold	66	70
Pickle Crow	161	166
Powell Rouyn	82	90
Preston	136	140
Quebec Man	255	270
Quemont	20¾	21
San Antonio	245	250
Senator	15	16
Sheep Creek	140	150
Sher Gordon	425	430
Silanco	38	41
Sigma	810	825
Silver Miller	170	175
Silver Std	210	225
Sisco Gold	50	55
Starratt Olsen	45	47
Steeprock	660	670
Sullivan	300	310
Sylvanite	134	139
Teck Hughes	245	260
Toburn	41	44
Trans Con Res	50	53
Upper Can	180	184
United Keno	10¼	10⅝
Ventures	17⅝	18
Wait Amulet	12¼	13
Wright Harg	240	245
Yellowknife B	180	185
Yale L & Z	40	45
Yukeno	74	77

MONTREAL-TORONTO INDUSTRIALS

CLOSING PRICES

	Bid	Asked
Abitibi com	15	15¼
Do pfd	25	25¼
Acadia Atl	5⅝	5⅞
Do A	16½	17
Do pfd	96	99
Agnew-Surpass	8½	
Algoma Steel	45½	46
Aluminium	101⅞	102
Do pfd	23	24
Ang-Nfld-Dev	10¼	10¾
Argus Corp	11½	11¾
Do pfd	81	85
Asbestos Corp	23	23½
Ashdown Hd A	13	
Do B	17	18
Atlas Steel	21¾	22¼
Bathurst A	43	45
Do B		25
Beatty Bros	7⅜	7¾
Bell Telephone	35⅞	36
Blue Ribbon		22
Brant Cord A	16½	17
Do B	11½	14
Brazilian Trac	10	10⅛
B-A Oil	21¾	22
BC Ele 4% pfd	79½	80
Do 4¾% pfd	88	89
BC Forest Prod	6¼	6⅜
BC Packers A	14½	15
Do B	10	12
BC Power A	32	32½
Do B	7¼	7¾
Brown Co	11¼	11½
Do 1st pfd	100	100½
Do 2nd pfd	48½	49½
Bruck Mills A	16⅛	16⅝
Do B	7	8
Building Prod	31½	32
Burling Steel	19½	21
Burns & Co A	40¾	—
Do B	20⅝	—
Bur Dry A	7¾	8
Cda & Do Sug	17¼	17¾
Cda Cement	67	68
Do pfd	27	27¼
Cda Ir Found	20½	20¾
Cda Malting	46	46¼
Cda Nor Pow	10	10¼
Cda Packers A	33	
Do B	27½	28
Cda Perm	44	45
Cda Steamsh	62	64
Do pfd	45	49
Ca Wi & Ca A	170¼	
Do B	89	90
Cdn Brew	16¼	16⅝
Cdn Canners	30	30½
Cd Car & Fou	12½	13
Do A	15¼	17
Cdn Celanese	41¼	41¾
Do $1.75 pfd	33¼	34¾
Do $1.00 pfd	20	20¾
Cdn Dr & Do	43½	45
Cdn Gen Elec	395	405
Cdn Gen Inves	22¼	23
Cdn Industries	34	34¼
Cdn Loco	20¾	22¼
Cdn Oil	26½	26⅞
C P R	35¾	36
Cdn Vickers	16¾	17
Cdn West Lum	8	8¼
Cdn Westnghse	65	68
Chatco Steel	6	6½
Do Pfd	6	6½
Cockshut Plow	16¼	16⅛
Com Alcohol	4½	5
Do Pfd	6	7
Cons M & S	34⅝	35
Con Paper	34⅜	35¼
Consumer Gas	13	13¼
Consum Glass		21
Corby's A	8¼	9
Do B		9
Cosmos Imp		13½
Craig Bit	4¼	4½
Davis Leath A	15¼	15½
Do B	5	5¼
Distill-Seag	23	23¼
Dom Bridge	72½	73½
Dom Fnd-Stel	11⅞	12¼
Do Pfd	96¾	97
Dom Glass	52	54¾
Dom Magnes	11	
Dom Steel Coal	16¼	16½
Dom Stores	11	12
Dom Tar	38	39
Do Pfd	19½	19¾
Dom Textile	11	14
Dom Woollens	5	
Donahue Bros	15	15½
Donna Paper		25
Dryden Paper		38
Eddy Paper A	23	24
Electrolux	15	15½
TH Estab Pfd	19	23¼
Famous Player	15⅝	16
Fanny Farmer	24	25
Federal Grain	14⅛	15
Fleet Mfg	150	170
Ford of Cda A	56¼	57
Fraser Co	15½	
Do Pfd	99	103
Gatineau Powr	17⅝	18
Do 5% Pfd	99	100
Gen Dynamics	30	31
Gen Stel Ware	16⅝	17
Do pfd	97	99
Goodyear Tire	94¼	96
Do Pfd	48	48½
Grt Lakes Pap	16½	16⅞
Do A Pfd	46⅛	47½
Grt Wet Col A	11¼	11
Do B	11½	12
Gypsum Lime	29⅞	30
Trans Can C	405	435
Hamilton Br	13⅛	14
Hamilton Cot	20½	22
Harding Carpet	6½	7¼
Hayes Steel	31	32
Hinde & Dau	28¾	28⅞
Howard Smith	17½	18¼
Imp Oil	35¼	35⅝
Imp Tobacco	8¾	8⅞
Do 4% pfd	22¼	22½
Indust Accept	46¼	47
Inter Bronze	7	9
Do pfd	14¾	20
Inter Metals A	34¼	34¾
Inter Nickel	43½	43¾
Inter Paper	46⅛	46½
Inter Pete	33¼	33¾
Inter Utilities	27	27⅛
Kelvinator	14⅝	16
Labatts	16½	17¼
Lake of Woods	30	33
Lang	11½	12
Laura Secord	12½	12¾
Loblaw A	30	30½
Do B	30	30⅞
Ldn Hosiery A	7	7½
McMillan B	18½	19
Mailman Corp	12½	14
Maple Leaf Mill	8¼	8⅝
Massey-Harris	10¾	11
Maxwell	6¼	6½
McColl Front	35½	35¾
Do pfd	88	92
Mercury Mills	230	250
Milton Brick	160	165
Modern Cont		15
M & O Paper	23⅝	24½
Molson's A		27
Monarch Knit	15	16
Montreal Loco	14	16
Moore Corp	23¼	23¾
National Drug	8	8¼
Do pfd	10⅝	11
Nat Grocers	12½	12¾
Nat Hosiery A		8
Do B	6⅞	7¼
Nt Sewer Pipe A	48½	50
Nat Steel Car	25	25½
Niag Wire Wea		27¼
Ogilvie Flour	25¼	27
Ontario Steel	18	19
Orange Crush	360	400
Page Hersey	69⅛	70
Penmans	44	50
Powell River	24⅛	24¾
Power Corp	31	31½
Press Metals	12⅝	13⅝
Price Bros	29	
Purity Flour	8	8⅜
Riversid Silk A	27¼	27¾
Do B	10	15
Russell Indus	20⅝	21⅛
Shawinigan	42½	43
Shea's Brew A		13¼
Do B	28	30
Sick's Brw Cm	18	19¼
Do V T		19¼
Silverwood A	9¼	9½
Simpson's A	34⅝	
Do B	34¼	35
Slater Co	33	35½
Southam Co	18½	19
Standard Pav	13½	14½
Do Pfd	27¼	40
Stan Brock A	6¾	7
Stedman	16¼	17½
Steel of Can	34¼	34¾
Do Pfd	30¾	31
Supertest Com	14½	16½
Tamblyn	32	32¼
Taylor Pearson	6⅞	7
Do Pfd		10⅞
Tip Top Tail	18¾	20
Traders Fin A	34½	34¾
Do B	31	35½
Union Gas	23⅛	23¾
United Corp A	26¾	27
Do B	39⅛	40
United Fuel A	52½	54¾
Do B	20	22¾
United Steel	11⅛	11⅝
Hiram Walker	46	46¼
Westeel	21	21¼
West+Cda Brw	16	16½
Western Groc	44	46
Do A	32½	33
Geo Weston	21¼	22
Do Pfd	92	94
Winnipeg Elec	36	36¾
York Knit A	—	475
BANKS		
Montreal	27⅞	28¼
Nova Scotia	36⅞	37⅛
Toronto	39⅝	39⅛
Commerce, Can	25½	26
Dominion	28	28¼
Imperial	30¾	31⅞
Royal	28	28¼

VANCOUVER—NOON

OILS	Bid	Asked
Anaconda Oil	18	19
Anglo-Cdn	775	800
A.P. Cons	57	60
Atlantic Oil	650	675
British Dom	290	310
C & E Corpn	13½	14½
Calmont	160	
Calnorth	75	80
Calvan Cons	765	
Central Leduc	385	400
Charter Oil	221	224
Commoil	420	—
Commonwth	435	—
Cont Oil	222	—
Dalhousie	32	38
Del Rio	305	310
Fed Petroleum	11	11½
Gen Petroleum	10¼	
Do A	9½	
Hargal Oil	12	14
Highw Sarcee	30	38
Home Oil	14¼	14½
McDoug Segur	32	35
Mercury	25	26
Mill City	69	73
Model Oil	230	—
National Pete	250	—
Okalta	430	—
Pacific Pete	12	—
Royal Cdn	19	22
S Brazeau Pete	11	12
Spooner Oils	40	—
Sunset Oils	41	—
Superior Oils	515	—
Vanalta	52	55
Vulcan	79	—
York Oil	53½	54
MINES	**Bid**	**Asked**
Amer Stand	18	19¼
Base Metals	41	45
Bralorne	615	620
BRX (1935)	3½	4
Canusa Caribou	6	7½
Caribou Gold	145	150
Cblt Ld Silver	64	74
Congress	7	8½
Cronin Bab	40	41
Estella	123	125
Giant Mascot	90	95
Golconda		26
Grandview	30½	—
Hamil		18
Hghlnd Belle	73	75
Indian	15	17
Island Mntn	47	—
Ktny Base Met	20	22
Kootny Belle	45	—
Mackeno	78	83
PE Gold	9	10
Pac Nickel	62	65
Pioneer Gold	205	215
Pier Develop	44	45½
Premier Brdr	21	23
Privateer	7⅛	8¼
Quatsino Cop	47	48½
Red Hawk	3	4
Rves McDnld	350	—
Reno Gold	4¾	—
Sheep Creek	138	140
Silbak Premier		50
Sil-van Cons	100	
Silver Ridge	28	31
Taku River	—	10
Utica	2½	3
Vananda	5½	6
Van Roi	—	30
Wellington	2½	3
West Explor	100	
West Uran	420	425
Yukeno	75	—
INDUSTRIALS		
Alta Dstlrs	230	240
Do VT	230	240
BC Turf	41	45
Brrd Drydk A		8
Can West Lmbr	7⅝	
Capital Est		17
Coast Brew	370	380
Inter Brew	415	—
H R Macmln B	—	19
Neon Prods		15¼
Pac-Cst Term	13	—
Pacific Coyle	80	—
Powell River	29¼	—
Sun Publish		20¼
Wstmstr Ppr A	10½	11
Do B	9¾	10

NEW YORK CLOSE

Allied Chemicals	73
American Can	32¼
American Tobacco	56⅞
American Smelter	42⅝
American Tel & Tel	155⅞
American Woolen	29⅞
American Gas & Elec	61⅜
Anaconda Copper	44⅝
Atchison Topeka	85⅝
American Home Prod	38¼
Atlantic Coast Line	114⅝
B & O Railway	24
Bethlehem Steel	49⅞
Columbia Gas	15⅛
CPR	36⅝
C & O Railway	35⅞
Chrysler	76½
Cons Edison	35⅛
Corn Products	67¼
Detroit Edison	23⅜
Dupont	86½
Delaware & Hudson	49⅞
Eastman Kodak	42⅞
Erie Railroad	22⅝
General Foods	44⅝
General Electric	60
General Motors	55⅞
Goodyear Tire	42¼
Great Northern	52⅞
Gulf Oil	52⅝
Houston L & P	21⅝
Inter Harvester	32½
Inter Paper	47
Inter T & T	17⅜
Inter Nickel	44¼
Johns-Manville	78⅛
Kennecott Copper	76⅝
Loews Theatre xd	13
Nat Distillers	26⅛
New York Central	20⅝
Norfolk Western	49⅛
Northern Pacific	81⅛
Pacific Gas Elec	33⅛
Philadelphia Elec	29⅞
Pennsylvania Railway	19⅝
Proctor Gamble	65
Pub Svg	25⅝
Radio	25⅝
Republic Steel	41½
Schenley Distillers	26⅛
Standard of Calif	56¼
Standard of NJ	77¼
Sears Roebuck	53⅝
Sunray Oil	21
Socony	38¼
Southern Pacific	79⅝
South Calif Edison	35½
Southern Railway	59⅝
Texas Corp	57
Union Carbide	64⅛
Union Pacific	116½
United Aircraft	31⅝
US Steel	39¼
Westinghouse Elec	36⅞
Woolworth	44¼

CALGARY OILS—NOON

Alba Pac Cons	52	58
Altex Oils	79	84
American Led	72	75
Anaconda Oil	18	19
Barons	27½	30
Bata Pete	67	69
Can Decalta	100	110
B Empire Oils	173	174
Calnorth Oils	76	85
Coastal Oils	120	130
Commoil	425	—
Comwlth Pete	450	—
Dalhousie Oils	32	38
Davies Pete	48	50
East Crest	17	19
Emjay Pete	14	15
Flank Pete	30	35
Fortune Oil	50	55
Freehold Oil	9	9½
Gas Explor	141	150
Grease C Pete	10½	11
Hanna Pete	17	18
Hargal Oils	11⅝	14
High Crest	62	65
Hiwood Sarcee	31½	34
Jet Oils	78	80
Jumping Pound	55	57
Jupiter Oils	375	410
Kroy Oils	230	260
Led Calmar	85	90
Led Cons Oils	66	68
Long Isle Pete	34	37
McD Segur	32½	33
Mcl Drilling	15½	—
Mercury Oils	25	25½
Mic Mac Oils	55	60
Mipl City Pete	68	77
Model Oils	220	240
New Contl Oil	25	32
New Superior	520	545
North Contl	16	16½
Northland Oils	47	49
New Rchmen's	19	20
North Exten	25	27
Ponder Oils	215	230
Reality Oils	21	22
Redpic Pete	33	35
Renfrew Pete	25	26
Richfld Pete	18½	19
Roxana Oils	29	31
Rundle Oils	43	44
Sec Freehold	230	260
Select Oils	66	67
Share Oils	15	15½
S West Pete	45	—
Spooner Oils	44½	46½
Spring Coulee	32	33
Sturgeon Pete	—	48
Sunset Oils	43	44
Transfld Pete	18	20
Turner Valley	120	130
United Oils	256	260
Vanalta	52	60
Vulcan	83	90
Wagner Oils	44	45
Warner Oils	15	15½
West Ashleh	62	63
York Oils	53½	55
Royal Can	30	31

Canadian Travel Spending Abroad Hits New High

By BURKE CAHILL, Times Business Editor

For the first time in Canada's recorded balance of payments history Canadians have spent more on foreign travel than tourists from other countries spent here.

Cahill

Canada's balance of international payments for 1951, as reported by the Foreign Exchange control board, shows travel expenditures from all countries here at $271,000,000, down from $275,000,000 in 1950. This compares with total spending abroad by Canadians last year of $280,000,000, up from $226,000,000 in 1950.

U.S. SPENDS LESS

U.S. tourists, traditionally the biggest source of tourist revenue for Canada, spent $255,000,000 in Canada last year. This is $5,000,000 less than the total U.S. tourist spending here of $260,000,000 in 1950.

At the same time that the drop in U.S. tourist spending here took place, Canadians boosted their spending in the U.S. to a new high of $246,000,000 in 1951 against $193,000,000 in 1950.

Canadians also spent a lot more overseas last year than visitors from overseas countries spent in this country.

Total Canadian travel spending in Britain for 1951 is shown at $20,000,000 compared with $8,000,000 spent here by British visitors.

The balance of payments results for 1951 on Canada's tourist account reveal clearly that Canadians have boosted their foreign travel spending to a record high at the same time that U.S. spending here by tourists has dropped.

We still have a favorable margin of $9,000,000 on tourist balance with the U.S. for 1951. But, apparently, this has been offset by our much larger unfavorable travel balance with Britain and other European countries.

What plunged Canada into the red on tourist account in 1951? How can it be that this country, with its relatively tiny population of 14,000,000 and huge land area, spends almost as much in the U.S. on tourism as the nation of 140,000,000 to the south spends here?

UNDER FIRE

In the search for answers to these questions, there is bound to be a rumpus, now that the figures have been released. Already resources minister R. H. Winters, whose department includes the federal government travel bureau, has been under heavy fire in the commons at Ottawa.

Results of the tourist balance for last year are largely accounted for, of course, by the big jump in Canadian spending abroad. And our tourist promoters certainly can't be blamed for that.

Nevertheless, it is a plain fact that U.S. tourist spending here has fallen off on a national basis.

* * *

Directors of the Victoria Publicity Bureau at a recent meeting endorsed the campaign for a curling rink in Victoria.

The directors felt that curling would be a valuable attraction for city visitors and would help to keep them here longer as well as attracting more permanent residents.

* * *

National Explorations Ltd. has let a diamond drilling contract for immediate work on the firm's property in the Beaver Lodge uranium area of northeastern Saskatchewan.

The company plans further work on five known showings in the area and a wider search.

The property adjoins the government-owned Eldorado mine and is next to Beaver Lodge where shaft sinking is getting under way.

* * *

Lower margin on buying of stocks in the U.S. is reported due within two weeks.

At present, buyers of stocks put up 75 per cent of the full amount. This may be dropped to 50 per cent.

Brokers in the U.S. are kicking about no credit relief for their business. They point to retail business and other fields where the wraps have been taken off credit in the U.S.

GRAIN

WINNIPEG, June 6 (CP).—All prices moved higher today in coarse grain futures trading on the Winnipeg Grain Exchange. The tense international situation and reports of dryness in the U.S. spring wheat belt were factors in the trade.

Aggressive buying by export and shipping interests in oats and barley indicated fairly substantial business had been done with the continent. Offerings were well absorbed.

Some rye buying by U.S. shipping interests was believed to have been prompted by reports of frost damage to early crops on both sides of the international border.

Industrial and other interests bought flax.

Export loadings of Canadian wheat reported in the last few days included: United Kingdom 2,600,000, Germany 300,000, Netherlands 355,000, Norway 700,000, South Africa 340,000, France 350,000, Italy 370,000, Sweden 330,000, Peru 185,000, Eire 50,000.

WINNIPEG

	Open	High	Low	Close
Rye—				
July	197¼	200⅝	197⅛	199⅝
Oct.	198¾	202½	198⅜	201½
Barley—				
July	119⅜	120⅝	119¼	120
Oct.	120½	121⅛	120½	120⅞
Dec.	118	118⅞	118	118½
Oats—				
July	77⅞	78¼	77⅞	78
Oct.	79⅛	79⅝	79	79⅛
Dec.	78⅞	79	78⅝	78¾
Flax—				
July	390	392	388½	392
Oct.	390	391¼	389	390½
Dec.	389	389⅝	387½	389

Winnipeg Cash Grain

Oats—No. 2 c.w., 78½; track, nil.
Barley—No. 2 c.w., 120; track, nil.
Rye—No. 2 c.w., 198⅝; track, 198⅝.
Flax—No. 2 c.w., 385½; track, 391.

CHICAGO

	Open	High	Low	Close
Wheat—				
July	232⅛	233¼	232	233
Sept.	235¼	235⅝	234⅝	235⅝
Dec.	239½	240½	239⅝	240⅝
Corn—				
July	181¾	182	181¼	181⅞
Sept.	180⅞	181½	180⅝	181¼
March	176¾	176⅝	176	176⅛
Oats—				
July	75⅜	76¼	75⅝	76⅛
Sept.	78½	78¾	78¼	78⅝
Dec.	82¼	82⅝	82¼	82⅝
Rye—				
July	206½	209⅛	206¼	209½
Sept.	207¼	210	207¼	209½
Dec.	201¼	202½	210	211½

$ EXCHANGE

NEW YORK, June 6 (CP).—The Canadian dollar was up 1/16 of a cent at a premium of 1⅞ per cent in terms of United States funds in foreign exchange dealings today. The pound sterling was unchanged at $2.78 13/16.

MONTREAL, June 6 (CP).—The United States dollar was at a discount of 1 13/16 per cent in terms of Canadian funds, the Bank of Canada reported at noon today, EDT. Thursday's noon rate was also $0.98 3/16.

The pound sterling was $2.73¾, against $2.73⅞ Thursday.

Dividends

Consolidated Mining and Smelting, 40 cents plus 50 cents extra, payable July 15; record June 8; xd June 7.

Niagara Wire and Weaving, 50 cents, payable July 2; record June 11; xd June 10.

R. and M. Bearings, "A" 28 cents, payable July 2; record June 14; xd June 13.

Scarfe and Co., "A" 20 cents, "B" 10 cents, payable August 1; record July 15; xd July 14.

Building Products, 45 cents, payable July 2; record June 12; xd June 11.

CITY EGG PRICES

To producer—	
Grade A large	36c
Grade A medium	35c
Grade A small	25c
Grade B	22c
Wholesale—	
Grade A large	47c-49c
Grade A medium	46c-47c
Grade A small	36c
Grade B	32c

Markets Shut Here Monday

TORONTO, June 6 (CP)—The stock exchanges at Toronto and Montreal, which have eliminated Saturday sessions for the summer, will also be closed Monday, celebrated as the Queen's birthday in Canada.

However, some livestock markets, including the Ontario stockyards here, will be open Monday.

The New York Stock Exchange will be closed tomorrow but will be open as usual Monday.

Northern Pacific Speeds Up Freight

The Northern Pacific railway will reduce its westbound transcontinental time freight schedule by a full day effective Sunday, June 8.

W. W. Judson, vice-president, operating department, announced today that the present sixth morning delivery from the Twin Cities at Seattle, Portland and Tacoma will be made the fifth morning under the new schedule, and the present seventh morning delivery from Chicago will be made on the sixth morning.

The new schedule will speed up deliveries correspondingly to all Washington and Oregon points, Judson said.

Comince Gives Extra Payment On New Stock

MONTREAL, June 6(CP)—Directors of Consolidated Mining and Smelting Company of Canada Ltd. declared an extra dividend of 50 cents a share and a semi-annual dividend of 40 cents on the company's new common stock, both payable July 15 to shareholders of record June 18.

It is the first payment since the old stock was split five-for-one in January. The company paid an extra dividend of $4.50 a share Jan. 15, along with a semi-annual dividend of $1.50 on the old stock. Payments of 1951 totalled $11 a share, or $2.20 on the new stock.

OF MICE AND MEN

MONTREAL (CP)—Grafting operations on fruit trees have been carried out on a large scale by horticultural experts at Macdonald College, repairing some of the damage caused by mice during the winter. About 300 of the college's 2,500 fruit trees had portions of bark chewed off.

LIVESTOCK

CALGARY, June 6 (CP).—The Calgary livestock market was closing with a strong undertone today indicating a good cleanup for the week-end. With the exception of bulls, prices were steady to strong. No veal calves were sold early. Offerings were 121 cattle and calves.

Good butcher steers and heifers, and good cows, were steady to strong. Bulls were weak to $1 lower. Good stocker and feeder steers were steady at the week's advance of $1 to $2.

Hogs closed steady Thursday at $24.50. Sows advanced 25 cents to close at $14.50. Good lambs were weak to 50 cents lower at $21.50.

Huge Chemical Combine Elements Back in Trade

FRANKFURT, June 6 (AP).—The German I.G. Farben monopoly has been broken up, but nevertheless, its remnants are doing a booming business netting a profit of about $50,000,000 during the last two years, company trustees reported today.

The Allied High Commission also announced it will soon lift its seven-year ban on trading in shares of the former huge chemical combine.

Readmission of Faben shares to the German stock exchanges signalizes the impending completion of the Allied-decreed breakup of this biggest German monopoly.

Under the Allied decartelization program, the West German government agreed to break this combine up into 12 independent units.

Four major companies already have been formed. Eight others are about ready to begin operations as soon as the complex distribution of shares, property and other assets of the fomer monopoly can be worked out.

SOUND INVESTMENTS

BUSINESS PROPERTIES

Choice business location on Douglas Street—74-foot frontage, stores are on lease, rents $14,000 per year. Price on application.

61-foot frontage on Yates, close to Douglas Street, all tenants on lease, showing a net return of 10 per cent. A substantial building.

DOUGLAS STREET between Yates and Pandora, 90x120 feet. A splendid investment.

Further details on the above properties from Joseph M. Smith.

A. BERNARD & CO. LTD.

629 FORT STREET — PHONE G 9335

This advertisement is not published or displayed by the Liquor Control Board or by the Government of British Columbia.

Howe Says Cut New Building in Canada

OTTAWA, June 6 (BUP)—Defense Production Minister C. D. Howe told the House of Commons today that new building products using steel should be delayed for a while to relieve the pressure on steel supplies during the strike in the industry in the United States.

However, Howe added that the strike would not seriously affect Canada's rearmament program if it only lasted a few weeks, since Canadian users have inventories on hand.

A. E. Ames & Co.
Limited
Investment Securities
Royal Trust Building • 612 View Street, Victoria, B.C.
Telephone: E 4171
TORONTO MONTREAL WINNIPEG VANCOUVER NEW YORK LONDON, ENG.

BONDS STOCKS GRAIN
Established 1857
COMPLETE QUOTATIONS AND STATISTICAL SERVICE
JAMES RICHARDSON & SONS
Government at View Telephone Garden 1138

Dial CJVI
TONIGHT AT 11
for a Heart-to-Heart
TALK
with Walter
MILES

P. C. For Vic. City

WALTER S. MILES

DOLLAR STRETCHERS
ARE DAILY FEATURES AT
Capital Supply

TEA—TEA—TEA
YES—A good Black Broken Pekoe. Hundreds of SATISFIED CUSTOMERS back up the Quality.
Lb. 69c 2-lb. $1.25

LICORICE ALLSORTS — An All-Round favorite, ½-lb. pk 19¢
SINK COLANDERS, each 26¢
CUPS and SAUCERS, each 29¢
TUMBLERS, 9-oz. size, each 15¢

See Our Selection of Jackets for the outdoor man — Real genuine savings— All new-priced from $8.95

REMEMBER — Money is cheerfully refunded if goods purchased are not satisfactory

For a Satisfying Buy—It's the
Capital Supply
1501 GOVERNMENT ST. G 2713

IN TOWN TONIGHT

ON THE SCREEN

ATLAS—"I'll See You in My Dreams," at 1.57, 5.31, 9.10, plus "Close to My Heart," at 3.56, 7.30.

CAPITOL—"The Big Trees," at 1.11, 3.15, 5.19, 7.23, 9.31.

DOMINION—"Lost Continent," at 1.00, 1.05, 3.51, 6.42, 9.38, plus "Whispering Smith Vs. Scotland Yard," at 2.31, 5.22, 8.18.

FOX — "The Law and the Lady," two complete shows, 6.50 and 9.00.

OAK BAY — "When Worlds Collide," at 7.28, 9.39.

ODEON—"The African Queen," at 1.00, 3.06, 5.11, 7.16, 9.24. Last show 9 p.m.

PLAZA—"Jungle Jim in the Forbidden Land," plus "Destroyer."

ROYAL — "Pandora and the Flying Dutchman," 1.41, 4.10, 6.39, 9.12.

TILLICUM—"Calvary Scout," plus Chapter 2 "King of the Congo." Gates 7.30.

SPORT

Athletic Park—Baseball: Tyees vs. Lewiston Bronco at 8.

Memorial Arena — Senior "B" lacrosse: Jokers vs. Nanaimo at 8.30.

Central Park—Senior "A" softball: B.C. Forest Products vs. Pitzer & Nex at 6.30.

Ladies! Win a Beautiful "African Queen" Diamond

FROM F. W. FRANCIS, JEWELERS, 1210 DOUGLAS ST.
Victoria's Leading Diamond Merchants
First 5,000 Ladies at The Odeon During "African Queen" Will Receive an Imitation Diamond Worth 10% Discount at Francis Jewelers, or
A REAL DIAMOND WORTH $150.00

THE ACADEMY AWARD WINNING ROLE
For Best Actor
HUMPHREY BOGART!

THE MIGHTIEST ADVENTURE OF THEM ALL!

HORIZON PICTURES presents
HUMPHREY BOGART · KATHARINE HEPBURN
in
The AFRICAN QUEEN
Actually filmed in the Splendors and Dangers of the Belgian Congo.
AT 1.00 3.06 5.11 7.16 9.24
LAST SHOW 9 P.M.
Color by TECHNICOLOR
with ROBERT MORLEY
Produced by S. P. EAGLE · Directed by JOHN HUSTON
Based on the novel "THE AFRICAN QUEEN" by C. S. FORESTER
STARTS TODAY! ODEON

Tillicum OUTDOOR
B-7531 GATES OPEN 7.30 p.m. ENDS TONIGHT
ROD CAMERON — AUDRY LONG
"CAVALRY SCOUT"
(In Cinecolor)
Chapter 2 — "KING OF THE CONGO"
First-Run News — Cartoon Carnival
Come Early . . . Play "LUCKY" Many Prizes
2 FREE PASSES TONIGHT IF YOUR LICENSE ENDS IN 293
SUNDAY MIDNIGHT SHOW — Gates Open 11 p.m.
"BREAKING POINT"
Starring JOHN GARFIELD - PATRICIA NEAL
(Adult Entertainment Only)
Plus Featurette "SNOW CARNIVAL" (Technicolor)
Admission 75¢ — This Performance Only

Sat. Nite Sir Cecil's Sat. Nite
"NORMA ROBINSON"
Saxophone and Clarinet Virtuoso
Plus
REG. WOOD'S CLUB SIROCCO ORCHESTRA
Gloria Berry The Swingette Chorus
Featuring RON and DOREEN — ADAGIO TEAM
DANCING 9.30-1 a.m. FOR RESERVATIONS—PHONE E 9221 ADMISSION 1.50 per Person

'Skirts Ahoy' Stars

Joan Evans, Esther Williams and Vivian Blaine sing "What Good Is a Gal Without a Guy," one of the lilting Harry Warren-Ralph Blane song hits in M-G-M's new Technicolor musical, "Skirts Ahoy!" opening on the screen at the Royal starting June 7.

IN HOT WATER AGAIN

Money's for Prizes Not 'Crocks,' Says Whitton

OTTAWA, June 6 (CP). — Scrappy, plain-spoken Mayor Charlotte Whitton has roared full blast into a new political storm — a controversy over "crocks" and school-patrol picnics that threatens to become a major municipal election issue.

Ready to stand her ground, the chief magistrate said Thursday she will answer to the people on election day, December 1.

It began last Tuesday when city council considered granting the volunteer committee $200 to finance an annual picnic for the 1,100 children who act as unpaid school-zone traffic police, saving the city thousands of dollars in additional police costs.

Mayor Whitton volunteered to donate $50 toward the picnic, but said she had her suspicions of what went on at the affair. She said she would take out an injunction unless an itemized account was produced showing how the $200 was spent.

"There are mothers in this city who don't want their children at that picnic, the way it is organized and some of the features that go on," she said, and then when she made her donation, added:

"I'd rather have 10 prizes of $5 going to 10 children than for 10 crocks."

LARGE BASIN

The Mackenzie and Peace Rivers drain a basin of 699,400 square miles, compared to 565,200 for the St. Lawrence.

FILM REVIEW

TWO FOR THE SHOW

By PHIL LEE

AA (Oscar class). BB (Worthwhile).
A (Don't miss). B (For rainy days).
C (To put in time).

Hollywood Featurettes — Next to viewing the Humphrey Bogart-Katharine Hepburn Oscar-spiced epic, "The African Queen," at the Odeon this afternoon, I'm anxiously awaiting the town opening of the J. Arthur Rank production, "The Magic Box" . . . Robert (Good-Bye, Mr. Chips!) Donat plays the part of William Friese-Green, inventor of the first practical motion picture camera . . . Margaret Johnson and Maria Schell will support Donat in the roles of Friese-Green's patient, understanding wives. . . .

Ever since Pop used to take me Saturday matinee-ing to see Tom Mix, Hoot Gibson (neither played a geetar) and other hard-riding rannies, I've had a soft spot for the gunsmokeys . . . so am looking forward to Paramount's historical technicolored epic of the old west, "Pony Express," starring Charlton Heston, Wendell Corey, Rhonda Fleming and Jan Sterling . . . 27 years ago the studio filmed the same production, stars of the day being Betty Compson, Ricardo Cortez . . . those were the days of other great western epics, "The Covered Wagon," "North of 36" . . . golly, how old can you get! . . .

Thisa and Thata—Great Actress Helen Hayes is a collector—eggs . . . she's got about 100 of 'em, all china and from the proverbial four corners of the earth . . . some are rare antiques, some are studded with gems and some are autographed to the distinguished actress by nobility . . . Ah, romance . . . Rita Hayworth's being seen with Ted Stauffer, Hedy Lamarr's "ex" . . . Ann Southern is being seen with old beau Richard Egan . . . Gene Tierney is being seen with Peter Lawford, and I'm being seen with my wife . . . or else . . .

Pleased to report that R.K.O.'s Tarzan has not only sneaked through the Iron Curtain but has evidentally been accepted by the Kremlin's gremlins . . . seems as though the Edgar Rice-Burroughs jungle character bears no taint from us capitalists . . . has no clothes, no (western) culture . . . come to think of it, I guess they have a lot in common, Tarzan and the Soviets . . . Trees . . .

They say glamour grandma Marlene Dietrich (to appear in Paramount's "Rancho Notorious") knows her moviecraft so well that she can tell from the heat of the lights when she is in camera focus . . .

But for now it's "30."

A jackrabbit can run faster than a racehorse, being clocked at 45 m.p.h.

Real Estate Firms Observing Holiday

Real estate businesses should be closed Monday in observance of the official birthday of Queen Elizabeth, the executive of the Victoria Real Estate has decided.

All member agencies have been advised of the board recommendation and requested to implement it.

WINNING ARTIST

KEG RIVER, Alta. (CP)—A student of this northern Alberta town, Larone Ferguson, drew the prize-winning poster in the Canadian Forestry Association's 1952 poster contest for school pupils in western Canada. There were 947 entrants.

ROYAL
Ends Today
Doors at 1 p.m. Feature at 1.41, 4.10, 6.39, 9.12
Thrills! Adventure! Romance!
See it from the start
James Mason · Ava Gardner
in M-G-M's Technicolor production of
'PANDORA AND THE FLYING DUTCHMAN'

WARNER BROS. presents Now Showing
THE BIG TREES
TECHNICOLOR
KIRK DOUGLAS
EVE MILLER · PATRICE WYMORE
Filmed in America's Vast Timber Territory
At 1.11, 3.15, 5.19, 7.23, 9.31
ADDED
COMEDY CARTOON
CAPITOL NEWS
CAPITOL G 6811

NOW SHOWING
2 WONDERFUL HITS!
At 1.57, 5.31, 9.10
Doris Day · Danny Thomas
"I'll See You In My Dreams"
PLUS
A BOLD, BRIGHT, MODERN LOOK AT WHAT MAKES LOVE GO 'ROUND!
RAY MILLAND · GENE TIERNEY
"Close to my Heart"
At 3.56, 7.30
ATLAS
A FAMOUS PLAYERS THEATRE

Hi Kids!
ODEON MOVIE CLUB
SATURDAY MORNING
10 o'CLOCK
"HOPALONG CASSIDY"
—in—
"DEVIL'S PLAYGROUND"
Plus
CARTOONS
GAMES
Doors Open 9.30 a.m.
PLAZA

JOHNNY WEISSMULLER
JUNGLE JIM
FORBIDDEN LAND
• Added Excitement •
"Destroyer"
Starring
EDWARD G. ROBINSON
GLENN FORD
ENDS SATURDAY!
PLAZA

NOW SHOWING
"When Worlds Collide"
A THRILLING DRAMA IN COLOR
PETER HANSEN
BARBARA RUSH
AND SELECTED SHORT SUBJECTS
Starts 6.40, 8.51
Feature 7.28, 9.39
OAK BAY
TEMPLE OF REFINED ENTERTAINMENT AND EDUCATION

NOW SHOWING
"THE LAW and THE LADY"
With GREER GARSON
MICHAEL WILDING
MARJORIE MAIN
FERNANDO LAMAS
NEWS, CARTOON and SHORTS
2 Complete Shows 6.50 and 9.00 p.m.
Box Office Open 6.30
Hillside and Quadra FOX PLENTY OF PARKING AREA

DANCE TONIGHT
Victoria's Newest Ballroom
THE ARAGON 1318 BROAD
Available For Rentals—G 6069

OPEN EVERY NITE
(Cookstreet's)
BEACON HILL PARK RESTAURANT
Table and Counter Service
Full Course Meals
A La Carte
Weekdays: 8 a.m. to 12 p.m.
Sundays: 11 a.m. to 8 p.m.
250 COOK STREET
Lots of Parking Area

Commencing June 1st
THE
CHEZ MARCEL
WILL BE OPEN FOR LUNCHES
DINNERS ALSO FROM 5.00 TO 10.00 P.M.
ADDED ATTRACTION
DINNER DANCE EVERY SATURDAY NIGHT
CHEZ MARCEL INN
ISLAND HIGHWAY Phone BELMONT 91

VICTORIA TIMES
WARNER PATHE CANADIAN NEWS
World's Mightiest Atom Smasher
• • •
Canadian Ballet Festival
• • •
World News
The Queen's Plate

James Mason · Ann Gardner
in M-G-M's Technicolor
PANDORA AND THE FLYING DUTCHMAN
ROYAL
Now Showing

TONIGHT

HEAR AN IMPORTANT ADDRESS BY
LESLIE H. EYRES
Former Minister of Trade and Industry and Progressive Conservative Candidate for Chilliwack
CKDA 8.30 p.m.
TONIGHT
Inserted by the B.C. Progressive Conservative Association

WATER tells the truth about . . . WHISKY

Put Seagram's "83" to the water test. For water (plain or sparkling) is your most reliable guide to the whole truth about any whisky. Water adds nothing, detracts nothing, but reveals a whisky's true, natural flavour and bouquet.
• • •
Say SEAGRAM'S and be SURE . . . of the finest
Seagram's "83" Canadian Whisky
This advertisement is not published or displayed by the Liquor Control Board or by the Government of British Columbia

No Tire Offers Such Protection!

Atlas Tires are doubly guaranteed—against defects in material and manufacture, and against all road hazards—honored by over 38,000 dealers in Canada and the United States—see your Imperial Esso Dealer about the new low price on Atlas Tires.
"Glad I switched to ATLAS TIRES"
IMPERIAL ESSO DEALER

ADDED HIT!
Scotland Yard and the "Private Eye" turn the tables on London's Master Criminals and Blackmailers!
"WHISPERING SMITH vs. SCOTLAND YARD"
Starring Richard Carlson at 2.31, 5.22, 8.18

Doors 1.00
Feature at 1.05 3.51 6.42 9.38

'Lords of Communism' Warned of Destruction

ON THE NORMANDY BEACHES, France, June 6 (AP)—Gen. Matthew Ridgway marked the eighth anniversary today of the Normandy D-Day with a warning to the "lords of communism" that another war "would bring dreadful suffering to us but it would bring destruction to them and their power."

Ridgway spoke at ceremonies on Utah Beach commemorating the thousands who died there in the June 6, 1944, invasion that launched the final conquest of Nazi Germany.

The general himself parachuted at the head of his 82nd Airborne Division behind the German lines at nearby Sainte Mere Eglise, several hours ahead of the invasion waves.

"The last time I came as one of thousands to wage war," the new Supreme Allied Commander in Europe said. "This time I come to wage peace."

Ridgway sai dthe countries of the West now have banded themselves together in North Atlantic Treaty alliance "whose sole and enduring aim is to maintain the freedom and to preserve the peace we have so lately re-won at so fearful a cost."

"The alternative was slavery . . . We have aggressive intent toward none.

Ridgway referred to "the unlimited reservoirs of our own strength" and added:

"If these historic evidences of strength should be mistaken by lords of Communism as indications of weakness, be construed as signs of a declining civilization that places peace before freedom, comfort before sacrifice, self before common good, that error would bring dreadful suffering to us, but it would bring destruction to them and their power."

A Present for Marshal Tito

With members of his staff looking on in background, Marshal Tito is shown receiving birthday greetings from a representative of the mountaineers of Yugo-Slavia. The ceremony, marking Tito's 60th birthday was held in the white palace at Belgrade.—S.N.S. photo.

Communism Blasted By Victoria Cleric

Stirring Plea for Democracy Made by Rev. William Hills in Houston Address

Special to The Times

HOUSTON, Texas, June 6—Russian Communism was condemned absolutely today by Rev. William Hills, vicar of the Church of St. George the Martyr, Cadboro Bay, Victoria.

Speaking at the American Institute of Banking convention, the young Victoria clergyman made a stirring plea for adherence to the principle of democracy.

"Democracy is worth fighting for," he said.

"Let me ask some questions," he said in his challenge to the U.S.S.R. "Are there free political elections in Russia? Is there free speech and a free press in Russia? Is the present regime—the Politburo — responsible to the people of Russia? Is there an open political opposition in Russia? Is the government under the law in Russia?"

NO FREEDOM

Where Russia has influence there is no freedom of speech, religion or opinion, he said, and human dignity has no meaning.

"I refuse to be bribed by the socialist and collectivist Utopia," he said. "The price is too much for me to pay. No prison philosophy or insect pattern of life for me."

Democratic man does not search for freedom, so much as he searches for the liberty to do that which is lawful, he said. He also suggested substituting the phrase "private enterprise" for "free enterprise."

"There is no 'free enterprise' in Canada in the literal sense of the word," Mr. Hills said. "Not while we have excess profits tax, business licenses, sales tax and the like."

"Free enterprise is as dead as the dodo yet those of us who, believing in the working of a democratic capitalistic system, continue to use that expression, leave ourselves open to the bad inheritance of the industrial revolution. We are handing the socialists propaganda bombs to drop on us."

CAN BE TRUSTED

He said Canadians generally believe that United States leadership can be trusted, and have little fear of "American Imperialism."

"The average Canadian gets blue in the face at the thought of no American invasion in terms of the tourist traffic and the economic benefit it brings," he said.

"Incidentally," he added, "we Canadians are not to blame if our dollar is worth more than yours. After all, it is your investment in Canada which has given strength to our dollar bills—and if that is American imperialism we can take a great deal more of it."

The state of Pennsylvania was not named for its founder, William Penn, but for his father.

Ottawa Sets Formula for Paying Certain Expenses of Governors

OTTAWA, June 6—The government's decision to institute a formula to pay travelling and hospitality expenses for provincial lieutenant-governors has been announced by Prime Minister St. Laurent.

The payments become effective this year.

Mr. St. Laurent said that in the past the government had "experienced difficulty" in obtaining suitable candidates to accept appointments as provincial lieutenant-governors because "they couldn't afford it."

It cost the lieutenant-governors more than the salary they received to carry on the responsibilities of office. In one case, Mr. St. Laurent said, he had been told it cost the incumbent $40,000 a year—and that "wasn't in Quebec or Ontario."

He spoke as he moved in the Commons the formula under which lieutenant-governors expenses will be paid. It provides that in provinces with populations under 500,000 the maximum payable in expenses shall be $5,000 a year. In provinces with more than 500,000 population, the maximum payments shall be increased by $1,000 for every 100,000 of population in excess of 500,000. Maximum allowances will be $12,000 a year.

A total of $86,000 is provided in the estimates for payment of the travelling and hospitality expenses of Canada's 10 lieutenant-governors.

LAMP SHADES

Hard to get spare shades for trilite, table or boudoir lamps. All shapes, styles and colors. These attractive "Singer" shades are selling fast and we suggest for best selection you shop early.

"LIGHTING FIXTURES OUR SPECIALTY"
See Our Large Display

MURPHY ELECTRIC
744 YATES
PHONE G 1713

B-H PAINTS last longer!

SOCIAL CREDIT PUBLIC MEETING

Willows School Auditorium
Friday, June 6th, at 8 p.m.

CECIL GEO. ALEXANDER

SPEAKERS:
MRS. C. R. WOOD, M.L.A. Stony Plains, Alta.
and
C. GEORGE ALEXANDER (Oak Bay Candidate)

EVERYONE WELCOME

33⅓ RPM at $5.50

ML-4377-8—The Metropolitan Opera version of Johann Strauss' "Fledermaus" with new English lyrics by Howard Dietz and new libretto by Garson Kanin, Lily Pons, Richard Tucker, Martha Lipton, Ljuba, Charles Kullman, John Brownlee and other members of the original cast.
ML-4426—Schumann: Quintet in E-Flat Major for piano and strings. C. Curzon, piano, with the Budapest String Quartet.
ML-4409—Bizet: L'Arlesienne Suites, Nos. 1 and 2—Danse Bohemienne—Andre Kostelanetz and his orchestra.
ML-4394—Laudate Dominum—Gregorian Chant by the Trappist Monks.
ML-4382—Music of Vincent Youmans—Andre Kostelanetz and his orchestra.

$4.00 each (33⅓ RPM)
ML-2190—Morton Gould Program—Morton Gould and his orchestra.
ML-2181—Popular Concert by Lily Pons with orchestra accompaniment.
ML-2164—New Moon—Nelson Eddy and Eleanor Steber.
ML-2163—Religious Music sung by Don Cossack Chorus, Serge Jaroff, cond.
ML-2163—Debussy: Images, Books 1 and 2—Claudio Arrau, piano.

$3.00 each (33⅓ RPM)
FL-9527—Edith Piaf Encores—Edith Piaf with orchestra and chorus.
CL-6187—Freddy Gardner—Freddy Gardner, saxophone with orchestra accom.
CL-6128—American Waltzes—Percy Faith and his orchestra.
CL-6127—Classic Jazz—Ted Lewis and his band.
CL-6115—Hymns sung by Burl Ives.

10-in. 78 RPM at $1.00 each ("Pops")
C-1965—Kiss of Fire; I'm Yours—Toni Arden with Percy Faith's orchestra.
C-1960—Raminay; Within Your Arms — Jo Stafford with Paul Weston's orches.
C-1953—Heavenly Father; Rocks in My Bed—Dolores Hawkins and the Four Lads.
C-1951—A Little Kiss Goodnight; Gently Johnny—Doris Day, Guy Mitchell.
C-1946—Mountains in the Moonlight; What's the Use?—Johnnie Ray.
C-1925—The Penquin Dance; Sax Cantabile—Xavier Cugat and his orchestra.
C-1916—I Was Just Walkin' Out the Door; Am I Just a Pastime?—Gene Autry.
C-1915—Invitation; Carefree—Percy Faith and his orchestra.
C-1908—Ay-Around the Corner; Heaven Drops Her Curtain Down—Jo Stafford.
C-1907—Wimoweh; I'll Always Be Following You—Jimmy Dorsey and his orch.
C-1902—I Talk to the Trees; Would You—Percy Faith and his orchestra.
C-1899—Broken Hearted; Please, Mr. Sun —Johnnie Ray.
C-6246—Drummer Boy; No Name Jive—Gene Krupa and his orchestra.
C-6834—Jalousie; Rain In Spain — Xavier Cugat and his orchestra.
C-1803—Because of You; I Won't Cry Anymore—Tony Bennett with orchestral accompaniment.
C-1799—Rose of the Mountain; Come On-A-My House—Rosemary Clooney.
C-1763—Gold Can Buy Anything; Crime Will Never Pay—Gene Autry.

12-in. 78 RPM at $1.25 each
C-12045—I'm 94 Today; I Belong to Glasgow—Will Fyffe.
C-12033—Les Trois Cloches; Perrine Etait Servante—Edith Piaf and Les Compagnons De La Chanson.
C-12026—The Caliph of Bagdad; Overture—London Symphony Orchestra.
C-12022—Greensleeves; Fantasia; Keltic Lament — the Jacques Orchestra.
C-15180—Albert and the Eadsman; Jubilee Sovereign—Stanley Holloway.
C-15199—Egmont Overture; The Vienna Philharmonic Orchestra, Felix Weingartner, conductor.

FLETCHER'S
1130 Douglas St. G 0561

Answers to a few questions about
ALTERNATIVE VOTING

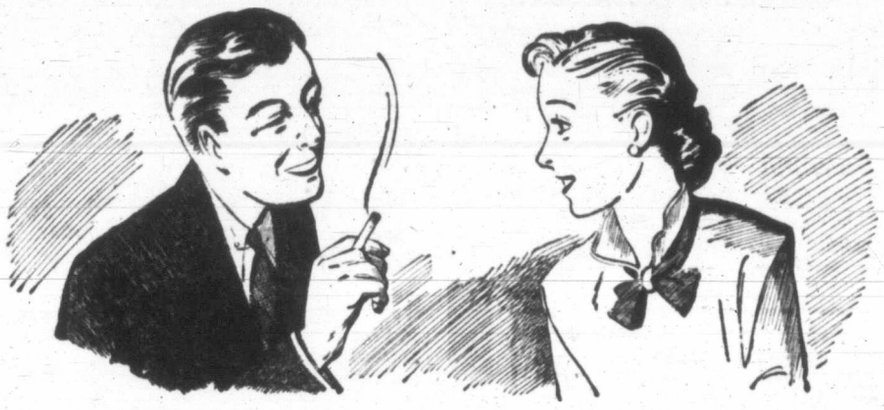

Question: What is Alternative Voting?

Answer: A form of voting which allows the voter more than one choice in the marking of his ballot.

Question: What is the purpose of Alternative Voting?

Answer: To prevent the election of a candidate on a minority vote.

Question: How does a voter mark his ballot under Alternative Voting?

Answer: He marks his ballot in the order of his preference by using the figure 1 for his first choice, the figure 2 for his second choice and so on.

Question: May a voter vote for one candidate only, in other words, "plump"?

Answer: Yes.

Question: Is "plumping" or voting first choice only considered advantageous?

Answer: No. Suppose a voter marks only one choice: that voter has virtually said to the Returning Officer "I am only interested in my No. 1 choice". Upon distribution of the low candidate's ballots to the remaining candidates, the ballot of a voter who voted one choice only, cannot be further dealt with. It is, in other words, an "exhausted ballot". Such a voter simply deprives himself of full participation in the contest.

CUT OUT THIS MESSAGE FOR REFERENCE AND DISCUSSION.

Fred H. Hurley . . . Chief Electoral Officer

PROVINCE OF BRITISH COLUMBIA

AV-4

TELL US WHY

the Johnson government, through its Power Commission, is committed to a policy of subsidizing *special interests* through ridiculously low rates at the expense of householders and small commercial consumers.

Rates to *certain favored special interests* are under one quarter of a cent per kilowatt hour.

Householders pay the Power Commission from 20 to 40 times this rate.

BRITISH COLUMBIA NATURAL RESOURCES CONSERVATION LEAGUE
STRATHCONA PARK ASSOCIATION

DOUGLAS AT FISCARD
Hudson's Bay Company
INCORPORATED 2ND MAY 1670

Store Hours: 9 a.m. to 5 p.m. Phone E 7111
Wednesdays, 9 a.m. to 1 p.m.

Sheer, Sheer Hosiery for Summer . . .

60 Gauge Nylons!

1.33

Save 42¢ on Each Pair!

Special Purchase! First-quality nylons that would usually sell for 1.75! 60-gauge, 15-denier hose in Jeunesse and Noisette shades. Sizes 8½ to 11. Buy yours now at this low price!

BAY Hosiery, Street Floor

DOUGLAS AT FISGARD

Hudson's Bay Company

INCORPORATED 2ND MAY 1670

STORE HOURS: 9 a.m. to 5 p.m. Wednesdays: 9 a.m. to 1 p.m. Phone E 7111

Men's Casual Clothes for Summertime Leisure Wear!

Quality Tweed Sport Coats

17.98 Each

Special Purchase! Two-button, single-breasted style for men and young men! In small, neat patterns. Shades of Grey or Fawn, in sizes 36 to 44.

Windbreakers and Jackets

Reversible Windbreakers—In checks, plaids, plains. **14.95**

Showerproof Golf Jackets—Bi-swing shoulder. Beige, Grey **11.95**

Gabardine Leisure Coats—Tie-belt style, Wine, Navy, Grey **12.95**

Many other styles in **Jackets and Windbreakers**, from **8.95** to **21.50**

Men's Faded Blue Denims

***Sanforized Denim Slacks**—Styled with elastic inserts at waist, pleated, zipper closing. Sizes 30 to 42. Comfort plus economy. Pair **4.95**

* Reg. Canadian Trade Mark

Zipper-Front Jackets—With slash pockets and elastic inserts at waistband. Sizes 36 to 44. Perfect match-mate for light denim slacks. Each, **5.95**

BAY Men's Clothing, Street Floor

Gift Suggestions for Father's Day

Men's Sport Shirts

3.95 Inner and outer styles, in spun rayon. Small dotted pattern, in Tan, Blue, Wine or Green. S.M.L. Pre-shrunk, two-pocket style.

9 a.m. Special!
PERSONAL SHOPPING ONLY
Seconds, Men's Sport Shirts
Firsts would sell for 4.95. Slight flaws only. Rayon or rayon gabardine. S.M.L. Each, **1.98**
BAY Men's Furnishings, Street Floor

Wool-Lined Rayon Mix Ties

For Dad! New patterns, rich colors to complement all his suits. Wool lined to prevent creasing. Each **$1**

Men's Fine Cotton T-Shirts

Round-neck, short-sleeve styles with fishing or boating designs on Grey, White, Canary grounds. S.M.L. Each **1.79**

Nylon "Toughies" Anklets

Popular with all fathers! Pure nylon ankle socks in Grey, Sand, Blue or Maroon. Neat designs. 10½ - 12. Pair **1.35**

Famous Arrow White Shirts

Buy Dad his favorite collar style in comfortable, perfect fitting, smartly styled Arrow shirts, **4.95** to **7.50**

BAY Men's Furnishings, Street Floor

Men! Saturday Is the Last Day for Consulting Dr. Arrow!

Everything In Boys' Summer Playtime Clothes!

T-Shirt, **79¢**
Jeans, **2.29**
Caps, **39¢** to **1.25**

English T-Shirts

79¢ Look smart, wear "like iron" despite small flaws. Cool, washable cotton T-shirts in Red, Yellow, Green, Blue stripes. 6 to 14.

★ Sanforized Blue Jeans

Hard-wearing blue jeans of quality denim! Button-front . . . Riveted at points of strain . . . Easy to wash. Sizes 6 to 16. Pair **2.29**

* Reg. Canadian Trade Mark

Boys' Baseball Caps! 6¼-7¼

Cotton caps. Each **39c**
Felt caps. Each **49c**
Cotton varigated. Each **75c**
Gabardine. Each **95c**
Fluorescent caps, **95c**
Black felt, white V front. Each **1.25**

BAY Boys' Wear, Street Floor

Double-Breasted Blazers

Special Purchase! Boys' blazers, wool and cotton mixture. Navy Blue, "pearl" button trim. Sizes 6 and 10. Each **8.98**
Sizes 12, 14 and 16. Each **11.98**

BAY Boys' Wear, Street Floor

Men's Quality Summer Footwear!

Red Maple, calf leather upper. Goodyear welts! Select yours from four smart patterns. Sizes 6 to 11. D fittings. Pair **13.95**

Nylon Mesh Oxfords. Red Maple—Calf U-wing tip trim. Balmoral pattern. Leather soles, heels.

Red Maple Calf, Plain Vamp — Blucher pattern. New! Nuron crepe soles and heels.

Red Maple Calf Perforated Oxford — Leather soles and heels. Flat seam moccasin vamp. Blucher pattern.

Red Maple Calf Slip-On Loafer. Moccasin vamp. New! Crepe soles and heels. D and E fittings.

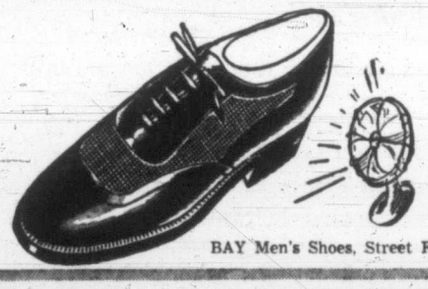

BAY Men's Shoes, Street Floor

Everything in Paint Needs

H B C Quality Outside Paint

3.79 Gal. Fast-drying, long-wearing paint for all exterior work. Easy to apply, gives last-ing finish. In White or Cream.

Fast-Drying Enamel—Gal. **3.69** Qt. **98c**

Protective Shingle Stain — Low cost, for outside woodwork. Brown, Black, Tile Red and Green. Gal. **3.79**

Durable Quality Porch Paint—Excellent protective coat for outdoor woodwork. Grey, Slate, Tile, Qt. **1.19**

Shingle Stain Brushes—Made of quality bristle, sturdy and long wearing. 3" and 4", each **1.88**
3" nylon brushes. Each **1.66**

Sturdy Mohair Roller Coaters—With metal tray. Easy to use, leaves no "lap" marks. Each, **2.49**

Clearance of Quality One-Coat Flat Paint—Limited choice of colors. One Coat is suffiicent for all purposes. Gal. **4.66** Full quart size **1.29**

BAY Housewares, Third Floor

9 a.m. Special!

Personal Shopping Only—No Deliveries
Reg. 50c 25-oz. **Turpentine**—H B C quality. Fine paint thinner, brush cleaner. Bottle **39c**
BAY Housewares, Third Floor

Fishing Specials!

Unpainted Salmon Plugs already shaped and finished. Drilled, fitted with split ring, ready for hook-up. Paint them yourself. Each **9¢**

Irish Linen Cuttyhunk 50-yard spools in 30-pound test. Excellent quality. Spool **33¢**

4½" Salmon Plugs Well finished plugs in Pearl Pink or Blue herring scale. Very popular with local fishermen. Each **$1**

BAY Sporting Goods, Third Floor

Consult

R. F. JEUNE
Optometrist
BAY Optical Department, Second Floor

Candy Special!

Marshmallow Jells Marshmallows rolled in coconut, jelly centre. Lb. **43c**
BAY Candies, Street Floor

1,000 Only! English Tootal Cottons!

2.88 Each
Sizes 2—12

3.88 Each
Sizes 2—12

4.88 Each
Sizes 7—12

- Exclusive to The Hudson's Bay!
- Sizes to suit every age, 2 to 12!
- Easy-to-wash . . . Crease resistant!
- Stripes, geometrics and plains!
- Matching panties included. Sizes 2-6!
- Crisp, cool! Just right for summer!

BAY Children's Wear, Second Floor

Turn the Page for More BAY Values

Victoria Daily Times

VICTORIA, B.C., FRIDAY, JUNE 6, 1952

Vic High Pupils Fly for Lessons

By BILL BROADLEY

Twenty-six Victoria High School students packed their textbooks Thursday afternoon to obtain a practical lesson in economic geography on a two-hour flight over the lower B.C. mainland.

The all-girl class made up of senior commercial students was accompanied on the trip by teachers C. A. Trotter and Miss Beatrice Sutton. For many of the co-eds it was their first flight.

Money earned by the students at part-time jobs provided by the Victoria High commercial department during the school year, financed the trip.

Areas studied from maps in the classroom were in full view from the aerial vantage point that ranged in height from 1,500 to 8,000 feet. Students were able to observe first-hand the lush Fraser Valley farmlands contrasted with the rugged coastal mountains.

Leaving Patricia Bay airport at 1 o'clock Thursday, their T.C.A. DC-3 aircraft carried them over the Gulf Islands, Bellingham, Wash., up the Fraser Valley to Sumas and Hope, returning over Harrison Hot Springs, Vancouver and the Fraser River delta.

BETWEEN TIMES

By MONTE ROBERTS

These are trying and confusing times.

If you are going anywhere, you have to get up on daylight saving time and go aboard a boat or train on standard time.

Now the Liberals come along with a big ad which tells us "IN BRITISH COLUMBIA TOMORROW IS TODAY."

Does this mean I do not have to get up at all tomorrow, because, tomorrow being today, I will do everything today which I would do tomorrow if there were a tomorrow, which apparently there won't be?

* * *

Please do not eliminate tomorrow, because then what would we do for a day to never put off until?

* * *

A man who was a B.C. visitor a few weeks back has only one interest in the question of "yes" or "no" on the liquor plebiscite.

He believes there should be a law against serving cocktails without onions.

Also, he claims that the only onions worth serving in cocktails are Dutch onions.

As you might guess, the gentleman in question sells Dutch onions. His name is Dirk Van Der Ploeg, and his firm supplies most of the tiny silverskin cocktail onions sold throughout the world.

He will admit that onions are grown in many parts of the world, and that these may be very good onions indeed—but they don't measure up to the Dutch onions.

It's all in the way they are peeled, he says.

"Only in Holland do people make a true art of peeling an onion," he claims. "It is a family affair. Entire Dutch families come to our place, collect their bags of onions and take them home and peel them."

Can't you picture the touching scene? The family clustered cosily around the fireside, peeling onions like mad, and crying happily.

* * *

Bruce Humber was introduced at Rotary Club Thursday as "the Humber brother who does not write poetry."

He received a rousing ovation for this accomplishment.

* * *

Bob Deans, the radio station owner from Rapid City, South Dakota, is visiting in Victoria.

This is his fifth consecutive vacation spent in these parts.

He says he has to come back year after year, because he hasn't yet seen enough of the place.

"There's so much to see, guess I'll be vacationing here the rest of my life," he says.

* * *

Today's definition: tact, the ability to make your guests feel at home when you wish they were.

TOP OF HIS class in theory of optometry, Brian J. Cox, son of Mr. and Mrs. A. V. Cox, 1860 Haultain, recently graduated from University of Toronto. He captured the J. C. Thompson award nd will practise on Vancouver Island.

School Space Needs Urgent Says Straith

400 New Rooms for New Pupils Required

British Columbia will need 400 new classrooms to accommodate the increased school population next September, Education Minister W. T. Straith said today.

He said there will be an additional 12,500 pupils when the new term opens, bringing the province's total school population up to 192,500.

Total of 400 new teachers will be required.

"We don't anticipate any trouble accommodating the in-increased attendance. Similarly, we don't expect to have any difficulty getting 400 new teachers," Mr. Straith said.

In the past five years, 2,000 new classrooms have been constructed in B.C. Each room required the hiring of a new teacher, but there have been no shortage of teachers.

The provincial government has contributed 50 per cent of the cost of construction for all new schools.

Insect Plague Threat

Berry Growers Facing Battle

A grim battle to keep Vancouver Island's strawberry plants from being damaged by diseases and insects is being waged by federal and provincial scientists.

One of the biggest threats to the strawberry industry came this year when the "black vine weevil," a new enemy of the berries, launched a surprise attack on two strawberry crops in Saanich. They wiped out the plants.

The vine weevil is the newest and most dreaded pest of berry growers. It is a bug three times the size of the strawberry root weevil—an old enemy of berry farmers.

The vine weevil attacks the roots of the plants and can cause devastation faster than any other enemy of strawberry plants, horticulturists say.

The new pest has been in existence in British Columbia for some time but this is the first year the bug has started an attack in real earnest.

Entomologists are seeking control methods.

Failure to check the spread of the pest would seriously affect the strawberry industry throughout the province, it is pointed out.

Businessman Faces Income Tax Charge And Stiff Penalty

A city business man charged under the Income Tax Act was remanded to Tuesday in police court today.

Randolph W. Tervo, 1428 Wende, was charged recently for failing to file returns over the past six years but told Magistrate H. C. Hall today that this had now been completed.

Tervo added that he had been assessed an extra 5 per cent for failing to file on the due dates.

City prosecutor Alan Bigelow, who told the court that the minimum fine under the act was $200, was instructed by the magistrate to determine from tax officials here the amount Tervo had been assessed on the extra 5-per-cent levy.

DOUBLE ORDER COMING UP! FISH, CHIP SHOPS ABLAZE

Add this one to the strange coincidences department:

At 3.53 p.m. Thursday, Saanich firemen answered a fire call to a fish and chip shop.

At 3.54 p.m. Thursday, Victoria firemen answered a fire call to a fish and chip shop.

Both fires were caused by blazing grease.

Saanich firemen, under assistant chief Tommy Moss, had their fire at the Burnside Fish and Chips under control in a short time with only smoke damage reported.

Victoria firemen, under Chief Frank Briers, had a tougher job on their hands at Yates Street Fish and Chips Shop.

The fire had burned its way into a portion of the roof but axe-wielding firemen got it under control within an hour.

"It could have been bad," said the chief, "but axes saved the day on this one."

Incidentally, Victoria's new $30,000 pump truck had its first official run from the James Bay hall to answer the Yates Street fire.

B.C. Packers workmen strip the flesh from a giant halibut as first step in packing and fast-freezing fillets on new high-speed processing line. (Times Photo.)

BIG CATCHES SPEED PACK

Halibut Hunters Hurried To Keep Pace With Demand

B.C. Packers' new halibut processing line is operating at an 1,800-pound hourly clip as excellent catches of the Northern B.C. fish are received at Ogden Point.

The new line was built early this spring to speed filleting, weighing, packing, and fast-freezing the fish, both in one-pound packages for home use, and larger pieces for hotels, restaurants, and institutions.

Despite installation of modern machinery, human skill is the key to the operation. Up to 80 employees work on the actual production line when it is running full-out.

The larger fish—60 pounds and up—are fleshed by a two-man team which quickly slices the tender flesh away from the bones of the fish and turn the meat over to women workers who cut it into fillet-size.

The continuous-operation processing line carries the fillets through a chemical bath, which helps preserve the fish, then on a chain-belt to the weighing scales.

Here the fillets are sorted by size to give exactly one-pound weights, then packed in a mold to shape them for the oblong, rectangular package in which they are marketed.

Weights are rechecked after packaging, then an outside wrapper of cellophane is sealed on by machine.

The packaged fillets are fast frozen—one hour in the freezer makes them solid as a brick.

This fast-freezing seals in the flavor, and ensures a "fresh" taste no matter how long they are kept under refrigeration.

Fish packers call the freezing process "cooking," but the "cooking" temperature is five degrees below zero.

The B.C. Packers processing line will also be used for salmon, sole, cod and flounder.

Memorial for King Sought

B.C. Native Sons Start Campaign For Funds Here

A campaign for a memorial for King George VI has been started by the Native Sons of British Columbia, Post No. 1, of Victoria.

Members of the Post unanimously endorsed James A. Bland's resolution for a memorial at a meeting Thursday.

The resolution asked that service organizations, lodges and societies, together with the city and provincial governments, be invited to join in the campaign.

The various clubs and societies will be asked to send delegates to a meeting to discuss the proposal and to set up a campaign committee. The type of memorial will be left to the committee.

WORK RECOGNIZED

Members of the Post felt that something should be done to honor the first British sovereign to visit Canada and a monarch beloved by all.

The late King did much to unite the various races of the Commonwealth of Nations, members said. This factor played an important part in the winning of the Second World War.

The King, it was pointed out, represented the traditions and ideals of Anglo-Saxons.

Attending the meeting was Wilson Knowlton, grand factor, and J. Powell, grand secretary, both of Vancouver.

ONE OF THE TOP jazz musicians in the world, Harry James will bring his famous orchestra here June 24 for a one-night engagement at the Memorial Arena. A winner for years in music popularity polls, the former Benny Goodman trumpet star has recently completed a number of movies in Hollywood and his engagement here marks one of the few he will play outside the movie capital.

FIGHTER, NO FAN

Candidate Cuts Short Radio Story

Mrs. Nancy Hodges just doesn't understand about prize fights!

At a Thursday night campaign meeting at South Park School, the distinguished Liberal lady left little doubt in the minds of her audience that she was well posted on government affairs but left a small group of males equally convinced that she knew little about the fight game.

The men in question arrived early for the meeting and took advantage of the auditorium radio to tune in the Walcott-Charles heavyweight battle. They were still listening when Mrs. Hodges and other speakers arrived to start the meeting at 8 p.m.

Aware of the interest in the broadcast shown by those surrounding the radio, Mrs. Hodges suggested the meeting not start until the fight had concluded.

Obviously not interested herself, she wandered the corridor during the thirteenth and fourteenth rounds but reappeared in the auditorium in the dying moments of the 15th.

At the sound of the final gong and the words of the excited announcer, "Well, that's the end of the fight," Mrs. Hodges acted with almost lightning swiftness to have the radio turned off and the meeting begun.

The surprised males, eagerly waiting the decision of the judges, were too polite to protest. Instead they patiently waited until their return to their homes two hours later to find out who had been declared the winner.

Baseball Club Wants to Talk On Park Bill

Directors of Victoria Tyees will meet with the city solicitor at 10 Tuesday morning over payment of the ball club's $4,821 debt to the city.

At a finance committee meeting Thursday, Ald. William Pinfold said the baseball people wished to meet the committee. He suggested a date. The meeting was refused.

"Tell the ball club to go to the solicitor," said Mayor Claude Harrison.

He suggested the matter was now in the hands of the city solicitor and the committee concurred. Ald. Pinfold said he understood the company wished to pay something on the debt.

"If the ball team wants to play ball let them play ball with the city," said Ald. Waldo Skillings.

HOME FOR AGED WANTS IDEAS FOR NEW NAME

The city's Aged Men's Home at 2251 Cadboro Bay, is in search of a new name.

"We don't like the psychology of calling it the aged men's home," said Ald. Margaret Christie, chairman of council's welfare committee, today.

"We would like the public to give us any suggestions."

The annual spring bedding-out program is now in full swing in all city parks, and it is expected to be completed by the middle of next week.

TOPICS OF THE TIMES

Y.M.C.A. summer camp director Ian Anderson, has received 50 applications from boys wanting to attend the week-long camps at Glinz Lake this summer.

Facilities this year will enable "Y" officials to handle 65 youngsters at each of the four-week-long camps, which start July 14. The camp is open to boys from nine to 14 years of age.

* * *

The latest published novel of Victoria author Arthur Mayse is now being cast for motion picture production by Metro Goldwyn Mayer.

Mr. and Mrs. Mayse are on hand at the M-G-M lot watching preliminaries to shooting "The Desperate Search," a Saturday Evening Post serial based on an air crash on Vancouver Island.

Betsy Drake will play one of the leads, and five-year-old Lee Aaker has also been cast.

* * *

Clarence Billett, 1569 Foul Bay Road, charged in police court today with impersonating a police officer, was remanded one week for hearing.

Billett was charged after an 18-year-old girl told police June 1 that a man had approached a car she was sitting in with a friend, said he was a police officer, and told her to get into his car.

The girl was returned to her home about an hour later after she was driven around town by the man.

Billett entered a plea of not guilty and was represented in court by lawyer Richard Ellis.

* * *

Two drivers escaped uninjured Thursday when their cars sideswiped each other on Carey Road and caused $1,000 damage.

Saanich police said the drivers were H. C. Stacey, 2162 Third, and Allen Loat, 426 Burnside East.

Loat's car continued 300 feet after the collision, went off the road into a ditch and turned over on its side.

* * *

T. Barnard and J. Ovington of Nanaimo provided news of up-island to members of the Old Age Pensioners' Branch, No. 5, at their monthly meeting held this week at the K. of P. Hall.

The meeting set July 10 as the date of the annual branch picnic. The affair will be held at Mount Douglas Park, commencing at 1.30 p.m.

* * *

Ms. Aorangi has requested pilot for Race Rocks at 6 a.m. Saturday, and will dock at Ogden Point about 7.30.

She is on her regular shuttle run, inbound from Australia and New Zealand for Vancouver. She brings a full passenger list and somewhat larger cargo than usual.

Mayor Claude Harrison will receive the key to the city's new Health and Welfare Centre on Cook Street at a ceremony June 24.

The official opening will be by invitation. An open house for the general public will be held June 25, City Council's welfare committee agreed today.

* * *

K. C. Symons was elected president of the Royal Society of St. George at the annual meeting Wednesday night at St. Michael's School.

Harry Langley will serve as vice-president; Mrs. Bertha Parsons, secretary; Harry Hollins, treasurer, and Mrs. Harry Langley, Mrs. Louisa Lovatt, Mrs. B. G. Ruddock, Mrs. A. B. Chatton, George Deaville, Philip Oliver, R. P. Parnell and Mrs. E. O. Norton, executive committee members.

Entertainment was provided for the meeting by dancing pupils of Mrs. Adeline Duncan, who presented English, Irish, Scottish and Welsh folk numbers.

* * *

Where-to-vote cards, totaling 80,961, are in the mails in Greater Victoria, W. H. Ryan, registrar of voters, said today.

The cards show the voters the exact location of the polling station where they will vote.

If you haven't moved recently and you don't get a card, you can forget about voting in this election. Your name isn't on the voters' list. The cards have gone out to every person on the voters' list.

* * *

Maj. Geoffrey C. Page, R.C.A.P.C., paymaster to the 75th (B.C.) H.A.A. Regt., became one of the few Pay Corps officers in B.C. holding that rank.

Maj. Page joined the Pay Corps as a private in 1940 and transferred to the artillery in 1943, qualifying as lieutenant in field, anti-tank and heavy anti-aircraft artillery. Returning to the Pay Corps in 1944, he was paymaster at the engineer camp at Chilliwack and later served overseas. He has been paymaster to the 75th since the unit was formed.

* * *

A big occupational therapy unit in the present Victoria Nursing Home on Gorge Road is envisioned once the new 100-bed addition is built.

Ald. Margaret Christie said today the Nursing Home Board plans to use the two big downstairs wards for the unit.

"It will be the start of a project to teach patients and the aged, handicrafts, which we hope will expand," she said.

The work is already being carried on in a small way by the women's auxiliary to the home, Mrs. Christie said. A sale of work will be held in connection with the annual garden party June 18 at the Nursing Home.

Shipyard Workers Set Scale for Negotiation

Workers in two Victoria shipyards will present wage demands to employers Tuesday, in conjunction with employees of three Vancouver yards.

Eleven shipyard workers' unions drew up their demands in Vancouver Wednesday, and wage talks will be held with Victoria Machinery Depot and Yarrows Ltd., Victoria, and Pacific Drydock, Burrard Drydock, and B.C. Marine, Vancouver.

Negotiations will be in Vancouver.

Telephone Company Surveys Services

B.C. Telephone Co. has begun a survey of federal telephone and telegraph systems in British Columbia, which it will operate at the government's request.

They extend through the Cariboo to central B.C. and west to the coast, and include Sechelt Peninsula, certain islands in the Straits of Georgia, northeast coast of Vancouver Island, and much of the Island's west coast.

The change was asked because of the industrial expansion underway in some of the areas served by the government systems.

CARTOONIST'S DISPLAY STAYS ANOTHER WEEK

A collection of 100 H. T. Webster cartoons now on display at the second floor of the T. Eaton Co. house furnishings building will be on view for another week.

Originally scheduled to close Saturday, it will continue until June 14.

"Excellent public response warrants keeping it another week," a store official said.

In the collection are many of the cartoons that are a daily feature on the Victoria Daily Times editorial page. The best of the popular humorist's original sketches were selected for the display here.

They are the artist's original drawings in pen and ink, and include those from "Life's Darkest Moment," "The Thrill That Comes Once in a Lifetime," Caspar Milquetoast of "The Timid Soul," and others.

Residence Laws Keep Beds From Needy Victoria Aged

Widening of the rules for admission to the Aged Men's Home was sought by welfare committee of City Council today.

"We have empty beds and yet residence restrictions prevent us from using them," said Ald. Margaret Christie, chairman.

The committee will seek a change in the Aged Men's Home By-Law to provide easier access of admission.

Members also want more "discretionary powers" for the committee.

At present the home is licensed for 52 people, which includes a sick bay for eight.

The committee plans to have a joint open house for the public and picnic for the Home residents within the next few weeks.

June's Shipping Activity Rivals Port's May Record

Two lumber carriers, outbound, and a general cargo ship, inbound, are berthed at Ogden Point today as Victoria's deep-sea activity in June shows signs of matching May's near-record.

Both lumber ships are registered from Bideford, have similar names, but operate for different owners.

Ms. Houston City is a Reardon, Smith ship under Capt. George Harvey. She has been wandering the world, and came to B.C. from Kobe.

Her cargo will help swell the footage going out of here this month, as she is finishing for U.K. with a lift of 1,250,000 board feet.

Ss. Orient City, lifting 760,000 feet for U.K., is owned by Leeds Shipping. Her master is Capt. Idris Williams.

Both lumber ships will be in port over the week-end.

The Royal Mail Line beauty Ms. Drina, a 10,000-tonner, is also at the point, discharging general cargo. She is the third cargo-passenger combination into Victoria this week.

The Victoria Public Library will be closed Monday because of the holiday to observe the Queen's birthday.

BLOOD BANK LOW

Clinic Offers Final Chance For Donations

Tonight's clinic at Red Cross House is Victoria's last chance this month to bring the blood bank up to urgent requirements.

After two poor days, the clinic recorded 259 donors Thursday. As this afternoon's clinic opened, 513 pints were still needed.

The mobile equipment now in Victoria covers the whole of B.C., so it must move on after this evening, and if the required blood is not received, the blood bank will be dangerously low for another month.

This evening's clinic is from 7 to 9.30. Red Cross will provide transportation and baby sitters if required—phone B 3159.

Traffic Victim

Inquest will be held Saturday at 10 a.m. in Thomson Funeral Home in the traffic death Thursday in Oak Bay of two-year-old Mark Spalding, 893 Victoria Avenue. Little boy was killed in front of his home when struck by Shoal Bay bus which had just picked up his seven-year-old sister. He apparently ran in front of bus and driver was unable to see him when vehicle started up.

B.C. May Hide Indians' Secret

Further proof that North American Indians came from Asia will be sought this summer by a party of University of British Columbia scientists headed by Dr. C. E. Borden, university archeologist.

A provincial education department official today said $8,650 has been granted Dr. Borden for research.

The party will head into Tweedsmuir Park in north central B.C. Actually, they are engaged in a race with time, because part of the park will be flooded by water backed up by the Aluminum Company of Canada Nechako River dam.

Researchers last summer uncovered several abandoned village sites in the park area.

Dr. Borden believes digging in the park will reveal new proof of the line of travel of ancient tribes.

He says it is certain that North America was populated by men traveling across the Bering Strait from Asia, down through Alaska and from there south along a number of disputed routes.

The scientists think that some of the lines of travel crossed Tweedsmuir Park.

PENNY SAVER IS AWAY ON HOLIDAYS!

For the next two weeks, Penny Saver's column will not appear in this corner. She is on her annual vacation.

Her shopping guide will be back again on Friday, June 20, with the usual bargains and tips about the "little thing that is different."

Soroptimists Take Interest In Sunset Lodge

In her report as retiring president of the Soroptimist Club of Victoria, Miss Ella Walker spoke of monthly visits of club members to Sunset Lodge, when "little extras" were distributed under convenership of Mrs. Ruth Greenslade to the elderly ladies there.

Miss Walker also reported that Mrs. Lillian Martin was chosen as soroptimist of the month, in an issue of the American Soroptimist at the end of last year.

During the meeting it was decided to send a souven' of B... ish Columbia, a dogwood flower, to the international conference in Copenhagen.

Mrs. Ann Robertson was elected president; Mrs. Lillian Martin, first vice-president; Mrs. Ann Pearson, second; Miss Nell Jones, recording secretary; Miss Marjorie Harwood, corresponding; Mrs. Mary French, treasurer; Miss Gypsy Gould and Mrs. Alice Robertson, directors.

Installation dinner will be held at Oak Bay Beach Hotel on June 20 with Mrs. Lillian Brolin, regional director of western Canada, the installing officer. Mrs. Nancy Hodges will be guest speaker.

Early July Wedding Day Is Announced

Mr. and Mrs. G. Langas, Burnside Road, announce the engagement of their daughter, Irene Constance, to Charles Morrison Tyler, son of Mr. and Mrs. C. M. Tyler, Calgary. The wedding will take place in St. John's Anglican Church July 4 at 8 o'clock with Canon R. S. Willis officiating. Bridal attendants will be Mrs. W. Langas, sister-in-law of the bride-elect; Miss S. Langas, Portland, her sister; Miss Kay Tyler, Calgary, sister of groom-elect; Miss M. Ross, Burnaby, and Miss Judy Turley, Sidney. (Photos by Jus-Rite.)

Summer Flowers Create Setting At Wedding in Lourdes Church

Mauve, yellow and pink lupins in standard baskets were placed at the altar and Colonial bouquets marked guest pews in Our Lady of Lourdes Church, Thursday evening, for the wedding of Jean Marie, daughter of Mr. and Mrs F. Webb, 1126 Balmoral Road, and Arthur Cameron Fowler, son of Mrs. Clara Fowler, 501 Wilson Street, and the late Charles S. Fowler.

Father McNamara performed the ceremony, while Mrs. Wanda Gill, at the organ, played traditional music.

The bride, who was given in marriage by her father, wore a ballerina-length, embossed organza gown in palest yellow, styled with full rippling skirt and fitted bodice with high Cinderella neckline and cap sleeves. Her tiny fitted cap was yellow touched with white flowers accentuated with a small veil. Her gloves and shoes were white and she carried a Colonial bouquet of mauve and white flowers, tied with mauve streamers.

As matron of honor, the bride's sister, Mrs. Laura Craven, chose a turquoise nylon net frock in the same ballerina style. Her cap was turquoise with white flowers and her Colonial bouquet, of yellow and white flowers with yellow streamers.

Ted Hayes was best man and the bride's brothers, Raymond and Thomas Webb, the ushers.

The reception was held at the Savannah Avenue home of Mr. and Mrs. T. Grimston, brother-in-law and sister of the bride, where the young couple received guests in a bridal bower arranged in front of the fireplace with tall standard baskets filled with summer flowers, white streamers and a white wedding bell.

A two-tier wedding cake, flanked with silver vases of pink rosebuds, centred the refreshment table, which was covered with a white crochet lace cloth and arranged with pink candles in crystal holders. Insp. Charles Webb, Victoria city police, another brother of the bride, proposed a toast to her happiness.

Vancouver and Seattle have been chosen for the honeymoon, the bride traveling in a two-piece suit of fine grey-beige wool, all-white accessories complemented with a gardenia corsage.

On return, Mr. and Mrs. Fowler will live at 1731 Cook Street.

Ladies of Open Door Spiritualist Church Silver Tea in hall, Saturday afternoon in aid of church funds. Reader in attendance. 2.30 till 5 . . . St. Joseph's Alumnae, Saturday at 8, Nurses' residence. Graduate nurses welcomed. Officers to be presented. . . . Happy Valley Co-operative Play Group, June 16, at home of Mrs. J. Middleton, Old Luxton Road.

Noel-Harvey Wedding Yesterday In Christ Church Cathedral

In a early afternoon ceremony in Christ Church Cathedral, Thursday at 2 o'clock, Margaret Doreen Harvey and Charles Middleton Noel exchanged marriage vows. Rev. J. J. van der Leest officiated at the ceremony. Graham Steed was at the organ.

The bride is the daughter of Mr. and Mrs. Richard B. Harvey, 1336 Franklin Terrace, and the groom the son of Mr. and Mrs. Walter Noel, Vancouver, B.C.

Baskets of summer flowers were placed at the altar for the occasion.

A turquoise toned suit of lightweight summer wool with white accessories and a corsage of stephanotis and red rosebuds was worn by the bride who was given in marriage by her father.

Matron of honor, Mrs. A. H. Hooker, wore a grey suit with pink and white accessories and a corsage of deep pink carnations. The bridegroom's brother, Gerry Noel, was best man.

Following the ceremony a reception was held at the bride's home where the wedding cake, centred on a table covered with a white crocheted cloth, flanked with silver vases of carnations and roses, was cut. Mr. L. W. Sells proposed the toast.

The young couple crossed to Seattle and are driving to Portland on their honeymoon, Mrs. Noel traveling in her wedding suit topped with a navy blue coat.

For Overseas—Because of the two month's summer recess, provision was made at meeting of Florence Nightingale Chapter, I.O.D.E., for sending two parcels overseas each month until the chapter meets again in September. The regular donation for hospital recreational supplies during the summer months and milk for two needy families, was voted. Mrs. James Strong and Mrs. Gordon Baker were welcomed as new members. Mrs. W. N. Lenfesty served refreshments.

The U.S. federal government limits the power of radio stations to 50,000 watts.

COMPLETE
FUR RENOVATING
SERVICE
R. CHAS. GORDON
306 Central Bldg., 620 View, B 1812

DISTINCTIVE
Lamps
at
½ Regular Price

To make room for new stock we have selected for Saturday's selling 14 only distinctive table lamps from our regular stock.

There is one of each style only. The majority are richly styled pottery bases, but a few are in hardwood, beautifully finished. The shades are in silk or parchment.

Regular $10 to $50
SALE PRICE $5.00 to $25.00

706-708 Yates St.
B 4241
BIRKS
JEWELLERS

NORFOLK HOUSE SCHOOL
KINDERGARTEN AND GRADES I to VIII
SCHOOL RE-OPENS
TUESDAY, SEPTEMBER 9th, 1952
MISS D. W. ATKINS, M.A., Headmistress
G 3676 — TELEPHONES — G 3794

SEWING'S EASY

You'll agree when you see the new de luxe "Super Sew" sewing machine on display now at the Vogue. All the modern features built to take all standard make sewing machine fixtures and set in a beautiful, neat writing desk.

ONLY 189.50
INCLUDING 25-YEAR GUARANTEE
Other Models at 99.50, 139.50 and 215.50
ON EASY TERMS

Vogue FURNITURE HOUSE
860 YATES STREET PHONE G 3111
SEE OUR LARGE SELECTION OF CHESTERFIELD SUITES

OF PERSONAL INTEREST

For Popular June Bride

Mr. and Mrs. Wally Williams entertained Wednesday evening at a small dinner party in Oak Bay Beach Hotel to honor Miss Eleanore Miles, who is to be married in mid-June.

Miss Miles was also feted at a shower Tuesday evening when Mrs. Anthony E. Leonard, and her mother, Mrs. R. L. Shaw, were co-hostesses in the Victoria Avenue home of the latter.

The bride-elect was presented with a corsage of pale pink roses and discovered gifts as alarm clock went off.

Her mother, Mrs. Stanley Miles, and grandmother, Mrs. George Miles, as well as the mother of the groom-elect, Mrs. Arthur Whittingham, and his grandmother, Mrs. J. Smith, all received corsage of pink carnations.

Mrs. Whittingham and Mrs. C. B. Mess presided at the lace-covered refreshment table, centred with lily of the valley and red roses in a crystal bowl and white candles in crystal holders.

Other guests were Mesdames J. William, C. T. Brynjolfson, J. H. Potts, J. Riddell, S. W. MacKintosh, G. Ford, B. Davies, A. B. McNeill, W. L. Williams, J. S. Gill, J. Hayhurst, P. Toll, M. Balcolm, F. Griffin, Misses Lorraine Miles, Maureen Smith, Annette Riddell, Kitty Cave, Shirley McNeill and Ann and Mary Gill.

Phyllis Ball Feted

June bride-elect, Miss Phyllis Ball, was honored Friday evening when her bridesmaids, Miss Waverley Ball and Miss Lorraine McDonald, entertained at a miscellaneous shower at her home, 1639 Hillside Avenue. Corsage bouquets of pale pink rosebuds and pink carnations were presented to Miss Ball and to her mother, Mrs. W. Ball. Games were enjoyed during the evening and refreshments served, buffet style. Those present were Mesdames A. Fisher, J. Fisher, I. Ash, N. Booth, J. McDonald, H. Smith, L. Harman, O. Skinner, R. Smith, E. W. Devereaux, M. Green, H. Fulthorpe, W. R. Ball Jr., W. Ball Sr., Misses B. Ayling, E. Smale, E. Brook, Joan Smith, Barbara Smith and Muriel Ball.

On Thursday evening Mrs. W. Court Sr., and Mrs. R. O'Neil, were hostesses at a miscellaneous shower in Miss Ball's honor, at the home of the former on Ontario Street. Pale pink carnations were presented to the bride-elect and dark pink carnations to Mrs. Ball. Gifts were concealed in a miniature house decorated in pink and yellow. Games were played and refreshments served. Guests included Mesdames M. Ramsay, C. Flitton, C. Tye, L. Westfield, W. Hibbert, S. Ball, G. Geddes, W. Court Jr., W. R. Ball Jr., L. D. Ball, Misses Jean Geddes, Sandra Ball, B. Giles, Joan Hibbert, Betty Westfield, Waverley Ball, Lorraine McDonald and Jeanine Flitton.

Material Magic

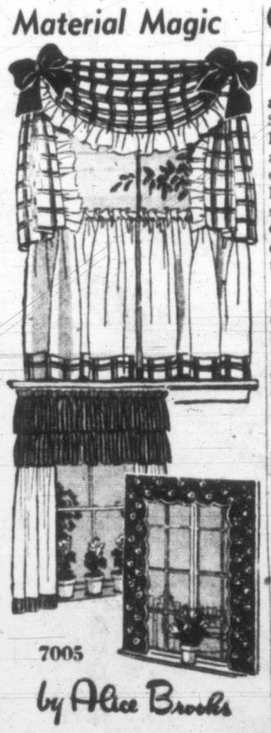

7005
by Alice Brooks

Six ways to renovate your curtains! Save fabric, time and trouble with these step-by-step instructions. There's undoubtedly plenty of good in your old curtains—here's how to use them!

Instructions 7005 has directions for making six styles.

Send 25 cents in coins for this pattern (stamps cannot be accepted) to Household Arts Dept., The Times, 60 Front St. W., Toronto 1-A, Ontario.

Exciting! Our 1952 edition of Alice Brooks Needlecraft Book! Brimful of new ideas, it's only 25 cents. NINETY-ONE illustrations of patterns of your favorite needlecraft designs, plus SIX easy-to-do patterns printed right in the book.

Golden Anniversary Marked by League

On the occasion of her golden anniversary with the Sisters of St. Ann, Reverend Mother Mary Ludovic received good wishes and flowers from the senior subdivision of the Catholic Women's League. Forty-eight years of her sisterhood were spent in British Columbia furthering the cause of education and charity to the sick, the aged and the poor.

At a league business meeting, membership convener Mrs. A. Couture reported 21 new members. Following the meeting league president Mrs. T. Hartnell entertained members with a quiz contest. A special guest was Father D. Lehane.

For something different in the way of muffins, put a teaspoon of honey and one of chopped walnuts in the bottom of each muffin cup before spooning in the batter. Bake as usual and serve upside down.

Taste
THE DIFFERENCE!

RED ROSE TEA IS GOOD TEA

Alan's
Ladies' Wear Ltd. 725 Yates St.
Cottons are cuter than ever

Choose your fashion companions in cotton this summer, and see how very pleasing they'll be! Come and choose from our spanking fresh group of cotton charmers . . . Designed for daytime doings or evening galas. You'll like their low, low prices, too!

Priced from $8.95 and up

Your Credit Is Cordially Invited

Only Richard Hudnut Home Permanent gives you
Naturally Carefree Curls
YOU CAN SET AND FORGET
even on rainy days!

Exclusive ingredient, Neutralizer Booster, locks in your wave—the curl is stronger, so your set lasts longer!

No other home permanent, only Richard Hudnut, can promise you soft, naturally pretty curls that stay up even on damp, humid summer days in town or at the beach. For only Richard Hudnut gives you Neutralizer Booster, the all-important ingredient that locks in your wave—keeps the set lasting longer. Leaves hair so easy to handle. Make your next home permanent Richard Hudnut. It's time-tested . . . result-proved. Refill $1.75

Richard Hudnut Egg Creme Shampoo for naturally soft shiny hair!

It's the only shampoo that gives you all the natural beauty benefits of real egg formula! Actually enriches your hair as it slips away the dirt. Won't strip hair of natural oils. Brings out the lovely natural shine. Economical because it's concentrated—you use far less. 75¢, $1.25 and $2.00

Richard Hudnut
THE ORIGINAL
BEAUTY SALON HOME PERMANENT

Accompanies Grandmother to England

Miss Gail Girton, daughter of Mr. and Mrs. George Girton, Burnside Road, is going with her grandmother, Mrs. E. Girton, on a trip to England. Accompanied by Gail's parents as far as Vancouver, they left today for Quebec City where they will sail on the Franconia on June 11. They plan to return to Victoria in late September.

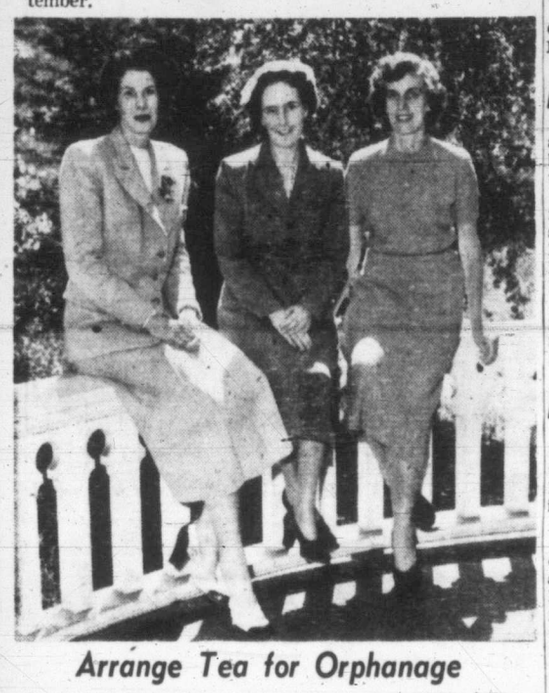

Arrange Tea for Orphanage

Mrs. W. A. Falk, right, is general convener of the annual silver tea sponsored by Junior Auxiliary to the B.C. Orphanage, in the spacious grounds at the home of Mr. and Mrs. Harold Husband, 3150 Rutland Road, the Uplands, Saturday afternoon from 3 to 6. Assisting are Miss Elsie Appleyard, left, and Mrs. A. McCoy. Special events will include a program of Highland dancing by pupils of Mrs. Adeline Duncan, tea cup reading and a raffle. Also on the committee is Mrs. E. G. Hart.

OF PERSONAL INTEREST

Presiding at Tea Table

Mrs. Arthur Quail, Miss Kathleen Agnew, Mrs. C. W. Pangman and Mrs. A. H. Cox will preside at the head tea tables at the silver tea sponsored by Junior Auxiliary to B.C. Protestant Orphanage, in the grounds at the Rutland Road home of Mr. and Mrs. Harold Husband, on Saturday afternoon.

Miss Basi Honored

Honoring Miss Jagat Bassi who is to be married this week-end, Mrs. Madeline Johnson was hostess at a miscellaneous shower recently at her home, 322 Douglas Street. She was assisted by Miss Lillian Hawthorn. The honor guest received a corsage of summer flowers with the gifts which were wheeled into the room in a decorated wagon by little Miss Beverley Bacon. Dainty refreshments were served. Other guests were Mesdames Beulah Friesen, Eileen Wilson, Rosa Frankling, Misses Annie-Maud Betts, Reta Watts, Shirley Hall, Beth Light, Mary Smith, Florence Henny, Evelyn Matthews, Mona LaBerge and Mary Horne.

Miss Bassi was also honored recently when co-workers of the accounting staff, Department of Health and Welfare, gathered prior to her retirement. Mr. E. R. Rickinson, deputy comptroller, presented Miss Bassi with an electric kitchen clock on behalf of those present.

Mr. and Mrs. Robert Baldwin, Lampson Street, Esquimalt, left earlier this week for Montreal, from where they will sail for England. En route they will spend a short time with Mrs. Baldwin's parents, Mr. and Mrs. C. Archibald, at Birch Hill, Sask. They do not expect to return to Victoria until next spring.

STORE & CLEAN Furs NOW!
Remodeled and Repaired
VICTORIA FURS
831 Fort St. E 8133

Ladies! WIN a Beautiful AFRICAN QUEEN DIAMOND
From F. W. Francis Ltd.
The first 5,000 ladies at the Odeon Theatre during "African Queen" will receive an envelope from F. W. Francis Ltd. It will contain either a $150 African Queen diamond or an imitation diamond which entitles you to a 10% discount on your purchase at the store. Bring your envelope to F. W. Francis Ltd. for appraisal of the "diamond" you receive.

for that important occasion
GIVE a WATCH
Choose from our complete selection.

• Bulova • Gruen
• Omega • Rolex • Longines

Budget Terms 10% Down
Balance in six months. No Interest. No Carrying Charge.

F. W. Francis LTD.
1210 DOUGLAS ST.
G 7611

OF PERSONAL INTEREST

Christened in Ottawa Chapel

Recently in the Anglican chapel at Rockcliffe, R.C.A.F. station, the infant daughter of Sgt. John Leiper, R.C.A.F., and Mrs. Leiper, was christened Judith Leslie. Flt.-Lt. W. R. Hewitt, R.C.A.F., was the padre who performed the ceremony, and godparents were Mr. and Mrs. Charles Neville Jr., of Ottawa.

The little girl wore a fine lawn christening robe made with rows of hand-sewn tucks and embroidery, that had been in her father's family for over 100 years.

Present for the ceremony was Mrs. J. Leiper, the paternal grandmother, who has spent the past two years in eastern Canada and in England.

Mrs. Leiper has now returned to Victoria and at present is the guest of her son-in-law and daughter, Mr. and Mrs. Philip Carey, 1252 Tattersal Drive.

Early Morning Coffee Party

Miss Mona Rickaby has invited friends to an early coffee party to be held in her apartment on Saturday morning at 9.30 where honor guests will be Hon. Alfred Rive, High Commissioner for Canada in New Zealand, and Mrs. Rive, who will be in Victoria briefly when the Ms. Aorangi is docked here.

Other guests will include Mrs. Ada Scott, Mr. and Mrs. Stanley Oliver and Mary, and Mr. and Mrs. Johnson, all of Wellington, N.Z., who will also be arriving on the Aorangi.

Farewells Said at Tea

Mrs. F. G. Taylor and Mrs. G. Wilkinson were co-hostesses at a tea-hour party Thursday afternoon in Eaton's dining room, to honor Mrs. Taylor's mother, Mrs. E. Rowbotham, who leaves Victoria shortly with Mr. Rowbotham on the Aorangi for Australia.

The tea table was centred with an arrangement of pink gladioli and white snapdragons. A corsage or red carnations was presented to the honor guests. Others present were Mrs. E. Newman, Mrs. R. Eaton, Mrs. P. Stock, Mrs. E. Bleathman, Mrs. A. Neligan, Mrs. E. Bell, Mrs. J. Wilmshurst, Mrs. C. Wallace and Mrs. F. Michelin.

Mr. and Mrs. Rowbotham, who have lived in the city for many years, on Elgin Road in Oak Bay, plan to make their future home in Australia. Until the Aorangi sails they are guests of their son-in-law and daughter, Mr. and Mrs. Taylor, Alder Road.

Here From England

Mr. F. W. Lewis, Bristol, Eng., and his sister, Miss H. Mowat, London, Eng., arrived in Victoria today to spend two weeks with their brother-in-law and sister, Mr. and Mrs. A. H. Hundleby, 1745 Davie Street. Later, Mr. Lewis and Miss Mowat will visit relatives in Calgary before returning to England in mid-July.

* * *

Mr. and Mrs. Mary McGinn came from Bremerton, Wash., and the groom's sister, Mrs. Frank Benfield from Vancouver, for the wedding Thursday evening of Miss Jean Marie Webb and Mr. Arthur Cameron Fowler, in Our Lady of Lourdes Church.

Mr. and Mrs. Walter Noel, parents of the bridegroom, and Miss Mavis Eastham came from Vancouver, and Mr. Gerry Noel, the groom's brother, from Kamloops, for the Noel-Harvey wedding which took place yesterday afternoon in Christ Church Cathedral.

Mr. and Mrs. A. B. White entertained friends at an after-five party in their Cardigan Road home Thursday evening. They will entertain a further group of friends tonight at the same hour.

Bridge Tea—Plans for a bridge tea to be held in early July were discussed at a recent meeting of Gonzales Chapter, I.O.D.E. It was reported that baby clothes to the value of $41.90 were turned in to Municipal Chapter last month. Four food parcels were sent to England and flowers laid on Cross of Sacrifice at Ross Bay Cemetery.

King's Daughters Honor Members at Convention

DUNCAN, June 5.—Fifty-year citations were presented to three members at the jubilee convention of B.C. branch International Order of King's Daughters and Sons at the two day session held in Duncan Wednesday and Thursday. Recipients were Mrs. A. Day, Mrs. J. L. A. Gibbs and Miss B. M. Hall, all of Scattered Circle, Duncan, the first organized in B.C. Presentation of citations was made by Mrs. F. P. Belyea, provincial president; Mrs. A. M. Perry, Victoria, and Mrs. F. G. Smithson, Vancouver.

Delegates were welcomed by Mrs. Hugh Douglas, Duncan district president, and Mayor J. C. Wragg. Luncheon speaker was Air Marshal Sir Philip Livingstone, F.R.C.S., who told of his boyhood in Cowichan and the beginning of King's Daughters in 1886.

The movement came to B.C. through Mrs. Fred Maitland-Dougall, who arrived from Savannah, Ga., in 1887 and whose daughter, Mrs. G. G. Share, resides here.

King's Daughters Hospital was founded here by Mrs. Maitland-Dougall in 1911. Hospital directors entertained delegates Thursday at the conclusion of annual reports and elections. Mrs. Belyea submitted the president's reports and Mrs. J. R. Rose the report of the young people's chairman.

Mrs. Belyea, New Westminster, was re-elected president; Mrs. J. R. Rose, Vancouver, vice-president; Mrs. A. McFarlane, Victoria, treasurer, and Mrs. Merritt, Vancouver, secretary.

Delegates from Victoria included Mrs. A. M. Perry, Mrs. J. White, Mrs. McFarlane, Mrs. R. B. Elliott, Mrs. W. Russell, Mrs. L. Ackerman, Mrs. Cliff, Mrs. George, Mrs. Wellburn; Misses Kathleen Roberts, Ivy Burwood and Pat Kingsberry.

Summer Dresses

Just the kind of flattering dresses you love to wear when the mercury mounts . . . sizes for misses, juniors and matrons.

Mary Constance
784 Fort St.

JOIN ROSE'S
SILVER SAVINGS CLUB
Choose from 34 different patterns by:
• Community Plate • 1881 Rogers
• 1847 Rogers Bros. • International Sterling
• Tudor Plate • Heirloom Sterling
• Wm. Rogers and Sons • Roden Sterling
YOU MAY GET YOUR SET ABSOLUTELY FREE
We would like to explain the full details to you . . . WON'T YOU STOP IN AND SEE US THIS WEEK?
EACH CLUB MEMBER RECEIVES A GIFT OF A PIECE OF SILVER IN THE PATTERN SHE HAS CHOSEN
ROSE'S LTD
1317 DOUGLAS ST. JEWELERS

In Our
GREAT SALE of SUITS—COATS and SHORTIES!
A Special Group
SHORTIES
$17.95

Regular values to $27.50 and brought to you at this sensational saving. All-wools in beautiful pastel shades with black and navy included. Box or belted styles.

It's a must to see the values at Dick's, smart new styles in suits, coats and shorties, in many cases marked to cost price.

DICK'S DRESS SHOPPE
1324 Douglas Street Just Up From Johnson

CLUB CALENDAR

Regular meeting, Esquimalt Chapter, I.O.D.E., at headquarters, Monday at 7.30 . . . Lake Hill Women's Institute, Quadra Hall, Monday at 1.30. Reports of conference.

Princess Patricia Lodge, No. 238, Daughters of St. George, business meeting, tonight at 8, K. of P. Hall. Installation of officers. Practice for officers and drill team at 7.

NOW in the LARGE 10-ounce BOTTLE

California Sunshine Flavor

So refreshing—so thirst-quenching because it's made from real tree-ripened California Valencia oranges.

Makes thirst a pleasure

MISSION ORANGE

re-joyce in joyce

skillfully made to keep you footloose and fancy free

"Ubangi"
Multi-color Blues
White
Red
12.95

"Lo Bird Cage"
Tawny Port Suede
Green Grape
Blue Tile
White
11.95

"Meeting Point"
Tweed with Red or Green Grape
11.95

Natural Mesh with Tan or Blue Kid
White Mesh with White Kid
12.95

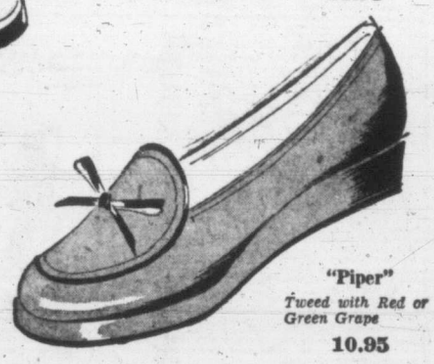

"Piper"
Tweed with Red or Green Grape
10.95

"Round Trip"
Green Grape with Yellow Lime
Tawny Port with Straw Hat
12.95

Munday's
1203 DOUGLAS STREET

HAVE YOU SEEN THE NEW SHIPMENT OF
INDIAN CARPETS
AT NEW
Low Prices

Amazing value. These rugs are hand made, heavy luxurious pile in plain colours and spray corners . . . BEIGE, GREY, BLUE, GREEN, WINE, ROSE and OYSTER.

LOOK AT THESE PRICES!

4.0x7.0	$54
6.0x9.0	$98
8.0x10.0	$145
9.0x12.0	$195
10.0x14.0	$255

SEE THEM IN OUR WINDOW

825 FORT JUST ABOVE BLANSHARD B-5138
home furniture co.

BLADE WINTERS

DICK TRACY

NANCY

AROUND HOME

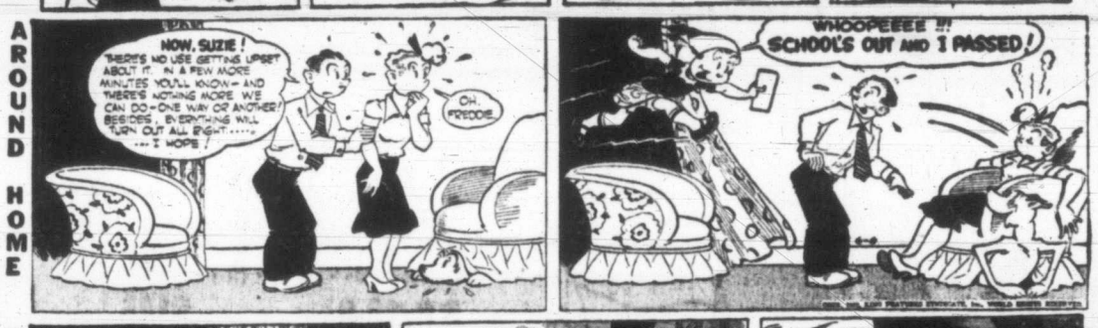

HOPALONG

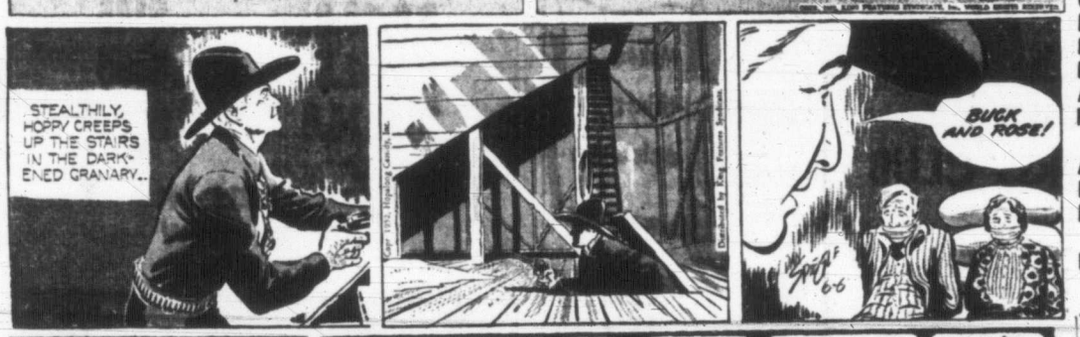

OZARK IKE

KERRY DRAKE

CHRIS WELKIN

ALLY OOP

KING AROO

BOARDING HOUSE

OUT OUR WAY

MARK TRAIL

BUZ SAWYER

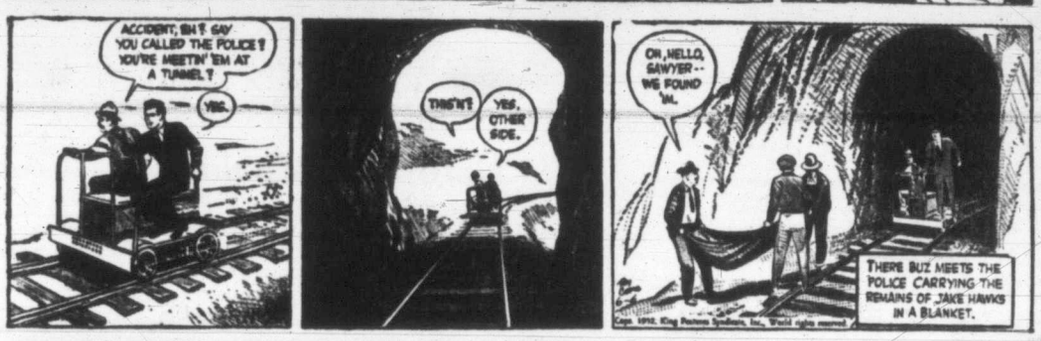

ORPHAN ANNIE

THE DOCTOR SAYS

Rare Muscle Disease Treatment Improved

Myasthenia gravis is a rather uncommon disease. Its cause is still unknown but its treatment, if not a cure, has been enormously improved upon. It is generally evidenced by a combination of fatigue, weakness and frequently wasting of the muscles, partcularly those in the upper part of the body.

Although the disease does not act upon any two patients exactly alike, a vivid description was given by an anonymous patient a few years ago in a British medical journal.

The patient was 18 years old in 1925. She first noticed seeing double and felt fatigued. After several months of this, while she was ironing a dress, she suddenly found that she could not hold up her head, which kept dropping forward.

Soon thereafter her knees started giving way underneath her at odd times and her eyelids would droop as soon as she became the least bit tired.

She became weaker and weaker. Many drugs were tried and many doctors consulted without any real improvement. This went on for 10 years, and as she said, "I had no real hope of recovery, but I eventually became resigned to my fate."

Ten years after the first symptoms began, the patient's fiance, who was a medical student, told her that he had something new for her to try. Her first thought, she said, was "Oh bother! Another injection and another false hope."

"I submitted to the injection," she said, "and within a few minutes began to feel very strange. When I lifted my arms, exerting the effort to which I had become accustomed, they shot into the air. My upper eyelids were strangely retracted (pulled up), and every movement I attempted was grotesquely magnified until I had learned to make less exertion.

"I had simply regained relatively normal strength—it was strange, wonderful, and at first very frightening."

The drug was neostigmine which the patient continued to take almost every day for the next 14 years.

DRUG OFFERS RELIEF

In the summer of 1937 the patient married her medical fiance. With an additional drug started in 1940, she became so well that in 1942 she began to work in a tank factory.

"During my three years at a bench in the view room," she said, "I was often picked out by the foreman for a heavy job, on the grounds that I was 'one of the tough ones.'"

Although myasthenia gravis does not always respond as well as this, the medicine which this patient took, together with others, is offering a great measure of relief to many sufferers from this curious disorder.

FAVORABLE FIGURE

B.C. Maintains Natural Gains In Population

B.C.'s natural population growth is well maintained, statistics show, with births at 6,709 and deaths 3,099 for the first three months of the year.

At the same time, one out of every 20 babies born in British Columbia is illegitimate, "B.C.'s Health," official organ of the department of health and welfare, reveals. The publication said there were 397 illegitimate births in the first three months of this year.

The report also noted that there were 429 divorces granted in that period, and 1,810 marriages.

During the same three-month period 3,099 persons died, 1,178 succumbing as a result of heart diseases. Second largest toll of life came from cancer, which claimed 427 victims.

Car accidents caused 40 deaths and accidental falls another 34. Pneumonia, closely following accidents as a cause of death, was fatal to 121, while tuberculosis deaths numbered 64.

Alexander Will Visit Ottawa

OTTAWA, June 6 (BUP)—Former Governor General Lord Alexander will return to Ottawa for a brief visit June 19.

Defense Minister Brooke Claxton announced Alexander's impending visit at a dinner of the Governor General's Foot Guards Thursday night. He said the popular diplomat will stop over here enroute to Washington and Britain from Korea.

Alexander, who left the post of Governor General in February to take his present position of British defense minister, left London for Korea yesterday.

HORIZONTAL
1 Scrubbing tool
4 —— suds
8 Used for cleaning water
12 Mimic
13 These sailors swab decks
14 Atop
15 Lair
16 Annoys
18 Sign
20 Those who chill
21 Times of prosperity
22 Adam's third son (Bib.)
24 Auction
26 Gudrun's husband
27 Greek letter
30 Hardens
32 Hurried
34 Latins
35 Whole
36 Abstract being
37 Beloved
39 Girl's name
40 Grooves
41 Lamprey
42 Cleaning liquid
45 Breathe
49 Entertainment
51 Dawn goddess
52 Do not (contr.)
53 Within (comb. form)
54 Musical direction
55 Ages
56 Cease
57 T-shaped cross

VERTICAL
1 Created
2 Unclosed
3 Clock parts
4 Mixes
5 Rowing tools
6 Detain
7 Greek letter
8 Way to cook eggs
9 Poker stake
10 Brain passage
11 Deprivation
17 Venetian painter
19 Musical drama
23 Senior
24 Father
25 Soon
26 Item of property
27 Coolest
28 Possessive pronoun
29 Notion
31 Last
33 Precipitous
38 Agree
40 Pauses
41 Bar legally
42 Walk in water
43 Love god
44 Food fish
46 Take apart
47 Roster
48 Brother of Jacob (Bib.)
50 Middle (comb. form)

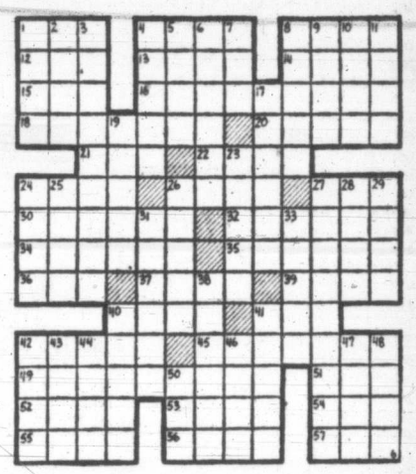

Answer to Previous Puzzle

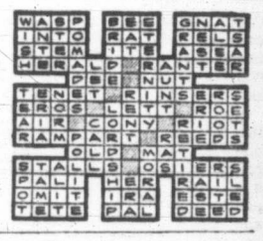

'Duplicate' Slows Down After Stumping Experts on Poultry

LONDON, June 6 (CP).—Duplicate, the slate-grey hen which stumped the experts, was reported slowing down today.

Cage-side dispatches from Ipswich, Suffolk, where Duplicate now is on display, said the wonder hen has dropped to the rather mundane rate of about two eggs a day.

That would be sensational egg-laying for a normal bird, but not for Duplicate, whose claimed record output—360 in 156 days—defies the laws of nature and has ruffled expert feathers on both sides of the Atlantic.

An agricultural expert in Ottawa says it just can't be done and the British Agriculture Ministry admits it's "unnatural." Such skepticism doesn't worry Mr. and Mrs. Wilfred Hutchings, who own the 125-acre farm in South Mundham, Sussex, where Duplicate allegedly performed her feats.

Hutchings announced the record last week. This was about twice as good as the best record performance in Canada, credited to a white leghorn in Galt, Ont., which in 1949 produced 360 eggs in 365 days.

Despite the expert testimony, Mrs. Hutchings said in a telephone interview Thursday that she and her husband are "absolutely convinced" there is nothing phony about their prodigy's performance.

"Duplicate lays her eggs in an individual cage in a shed of 84 cages," said the 38-year-old Mrs. Hutchings. "The shed is locked and only my husband and I have keys."

Duplicate is an 11-month-old North Holland Blue, one of the 35 pure breeds of hen. From the day she started laying, the Hutchings knew they had a phenomenal specimen. They called her Duplicate because she used to lay two eggs a day, but triplicate or quadruplicate was to be more appropriate in the days to come.

Check Mooney's Low Prices!
Car upholstery a disgrace? Have a new upholstery job done by our experts . . . at prices that don't take the stuffing out of your wallet!
MOONEY'S AUTO BODY SHOP
857 VIEW ST. PHONE E 4177

Anscomb Twists Truth, Charged

Proudfoot Maintains Tory Leader Equivocates In Regard to Hospital Insurance Statements

Victoria Liberal candidate Capt. D. J. Proudfoot, in an election speech Thursday night, charged Progressive Conservative leader Herbert Anscomb with "twisting the truth to suit his own purpose."

Speaking with his running mate, Mrs. Nancy Hodges, the fiery schoolmaster stood up to the Tory chief for allegedly casting aspersions on the B.C. hospitalization scheme by stating 17 per cent of admissions to Vancouver General Hospital last month were persons not covered by B.C.H.I.S.

"That is true, but he is twisting the truth," Capt. Proudfoot told an audience at South Park School. "Of that 17 per cent, he does not tell you that 33⅓ per cent were covered by compensation and another 33⅓ per cent covered by private hospitalization schemes such as those afforded by the C.P.R. and B.C. Telephone Company.

"The real truth of the matter is that only 5.9 per cent of the patients admitted to that hospital were not covered by insurance and that 5.9 per cent included people who had just come to this province, and transients, as well as those who had neglected to pay their premiums," the speaker explained.

Capt. Proudfoot devoted half his time to praising the hospital insurance scheme. He said the Conservative proposal to put the scheme on a voluntary basis would be "a ghastly thing," as half the people now covered would drop out and premiums would increase alarmingly.

"The minimum charge to provide for a man and his wife on a voluntary hospitalization scheme would be $120 a year," he declared, "And I challenge any Progressive Conservative to say that it wouldn't."

Capt. Proudfoot dealt at length, too, with the matter of education. He gave assurance taxpayers of B.C. were getting their money's worth from their school dollar.

ONCE A CRITIC

Admitting he had been a critic of the modern education system a few years ago, he said he had come to appreciate what modern educators were trying to do. He stood firmly against those who complained the three R's were not being given sufficient stress.

"I complained about that myself," he admitted "But I can tell you the English is improving every day and the only place where the three R's are given more emphasis than in B.C. is in Scotland, where they give 15 more periods a year in English."

Mrs. Hodges, speaking with a sore throat, dealt at length with B.C.'s social services. She drew comparisons between welfare allowances provided in B.C. and in the neighboring provinces and proudly declared B.C. led the whole of Canada in the field of social work.

"The trouble is we have provided such benevolent treatment and made so litlte fuss about it people have taken it for granted. Then politicians flock in from other provinces and shout about what wonderful treatment they provide and what wonderful things they will do here, and many people swallow it, not knowing that what B.C. already has is so much better."

INCONSISTENT

Mrs. Hodges attacked Social Credit adherents for not being consistent. She said she had yet to meet two of that party who could even agree upon a definition for the party name.

She thought it amusing that the B.C. Social Credit campaign manager should be warning voters not to be blinded by political dust when, she said, "all the political dust is being stirred up and sent over here from Alberta."

ON A WEDNESDAY AFTERNOON

"You know," sed the G.F. after the last client had pulled out of here last Wed. "how'd you like to take me out to lunch"? We drove out Quadra way & into the Bright Spot and ordered two "beefs" and 2 "peach pies" and coffees. While we were waiting Pete Bolagno came over, and we talked 'bout paint & stuff, as he's the color stylist at the Pendray plant, and then Mr. Cruickshanks, one of the new owners, came past to say "Hello & Welcome." "It's easy to see," she sed, "why this place does such a roaring trade . . . everything is so clean . . . the pie IS pie, and they spread their whip cream all over everything." "Yep," I replied, "people will always respond to fast service, courtesy and the little extras, and I think I'll have another chunk of pie."

On the way back, as I wanted to get some boards, we turned off at Topaz Ave., and pulled up at the Green Lumber Co., where Maurice sed, "hello Maurice," & I said "Hello Maurice yourself . . ." "Tain't often, sed Lornie we have two guys in here at once with the same goofey name." " Boy . . . how I hate it," I sed, "everybody in the world is Joe, or Bill, but I've got to go all the way with the "Maurice" stuff. I once had a cute Irish girl who felt the same way, so she called me "Godfrey"

(that's my second name) but I think that is worse." "You oughta hear mine," sed the other Maurice. A lotta other guys were in there buying lumber & things, and it seemed to me they all liked to be throwing their business to Maurice & Lornie, who ARE the Green Lumber Co. in person. Then we drove up town, & as it was drizzly, we parked opposite the Dominion Movie House, & I sed, "let's do a show for an hour or so," so we got out and we bumped into K. Ulrich who asked us in to see the cruiser in Logan Mayhew's place, on display as first prize in the ladder derby. The G.F. just loved the 2 blue bunks in the cabin forw'd, and then Murray Martindale, who does Public Relations here, came down the steps, and we talked about boats while the Fords stood glistening by. Then we went across the street & into the movie without looking to see what was playing, & so we found ourselves in the middle of a bull ring in Mexico, and I thot for a moment it was an oldie with Rudolph Valentino in "Blood & Sand" or sumpthin', but it sure was exciting, altho I think I liked watching that "blonde" go to work on the bull-fighter, rather than the bullfighter go to work

on the bull. When we got home, Trudie was draped over the sink, reading the new American Magazine which had just arrived, so while the G.F. fried up some spuds, I went outside & puttered with my petunias.

HUMBER'S
furniture warehouse.

FORGOT THE "PLUG" again . . . so will you drop in here sometime & see these new 2-Pc. Davenports . . . they're the best ever for the littlest ever . . . $129 on YOUR terms . . . thank you and good afternoon.

These 10 Points from the LIBERAL PLATFORM are Vitally Important to Every British Columbian

(Approved at the recent Liberal Convention)

1. To recommend to the next session of the Legislature that co-insurance be abolished.
2. To extend the Pacific Great Eastern Railway into the Peace River district and into North Vancouver from Squamish, and to construct a lumber assembly dock at Squamish.
3. To set up a committee of the Legislature to investigate the effect of Forest Management Licences as they affect the independent logger and truck-logger and bring in a report that will assure a fair deal for the small logger.
4. To encourage establishment of branch lines from the main trunk natural gas pipeline by giving favorable terms for right-of-way over Crown lands.
5. To cooperate with the Federal Government in the financing of irrigation, dyking and drainage projects for agricultural purposes by extending benefits similar to those of the Prairie Farm Rehabilitation Act.
6. To increase the appropriation to the Department of Agriculture to ensure greater assistance to all farm producers in ALL SECTIONS OF THE PROVINCE.
7. To accelerate the program of rural electrification by the B.C. Power Commission and to develop power in all districts where there is a need.
8. To support in principle the recommendations of the majority report of the Industrial Conciliation and Arbitration Act Inquiry Committee.
9. That the Dominion and Provincial governments provide for employment both on a temporary and permanent basis for men and women, regardless of age, who have appropriate qualifications, and to amend the Civil Service Act to permit employment of persons over the age of 45.
10. To carry out a well planned program of improvements to our secondary highway system consistently over a period of years.

Vote
LIBERAL
For Experienced Administration

Inserted by the B.C. Liberal Association

Born of Sunshine
FOR RICHER FLAVOR

"I'm Mr. Sunshine . . . putting the label of excellence on my finished product . . . sun-soaked, red-ripe tomatoes, picked and bottled within 24 hours . . . and brought to you in Aylmer Catsup. Try it soon."

Aylmer catsup
C52-3

FASTER RESULTS LOWER COST

TELEPHONE BEACON 3131

TIMES WANT ADS SERVE YOU BETTER

Victoria Daily Times

Published every afternoon except Sunday by Times Publishers Ltd., 2631 Douglas Street, Victoria, B.C.

Subscription rates: Daily by carrier (city), $1.50 per month. Daily by carrier (suburban and all other), $1.25 per month. Single copy sales price, 7 cents daily, 10 cents Saturday. Mail rates: Wherever carrier service is maintained in suburban and all other, $1.25 per month. Canada, Great Britain, Yukon Territory, one year, $13.00; six months, $7.00; three months, $3.50; less than three months, $1.25 per month. Saturday (Week-end Edition), one year, $5.00; United States, $1.25 per month. Other foreign countries, $2.00 per month.

Authorized as second-class mail, Post Office Department, Ottawa.

CLASSIFIED RATES

14c per line per day; 36c per line per three days; 66c per line for six days; $2.06 per line for one month (24 days. Above rates apply to consecutive insertions only. Contract rates on application. Minimum advertisement two lines.

Birth Notices, $1.00 per insertion.

Deaths, Funeral Notices not exceeding 12 lines, $1.50 first insertion and $1.00 subsequent insertions. Each additional line 14c daily.

Marriages, In Memoriam Notices, Cards of Thanks not exceeding 12 lines, $1.50 per insertion. Each additional line 14c daily.

TERMS OF PUBLICATION

The Victoria Press Ltd. shall not be liable for non-insertion of any advertisement beyond the amount paid for such advertisement.

All claims of error in publication shall be made within 12 hours thereafter and if not so made shall not be considered. No claim will be allowed for more than one incorrect insertion, nor for errors not affecting the value of the advertisement.

In the event of an error occurring, the liability of the Victoria Daily Times shall not exceed the charge for the space actually occupied by the item in question.

Representatives: United States: Conklin and Woodward, Inc.

Eastern Canada: Tom Dwan, Room 505, 77 York Street, Toronto, Ont.

Great Britain: Clougher Corporation Ltd., 26 Craven Street, London, W. C. 2.

Replies to private box numbers may only be obtained from the downtown office of Victoria Press Ltd. at 1215 Broad Street.

VITAL STATISTICS

1 BIRTHS

ARMSTRONG—Born to Mr. and Mrs. Kenneth Armstrong (nee Miriam McIntyre), 1421 Harrop Road, Victoria, B.C., on June 4, 1952, at St. Joseph's Hospital, a daughter, 8 lbs. 3 ozs.

CAPTAIN—Born to Mr. and Mrs. Theodore Captain (nee Leone McKely), 1508 Fernwood Road, Victoria, B.C., on June 4, 1952, at St. Joseph's Hospital, a daughter, 5 lbs. 7 ozs.

FEATHERSTONE—Born to Mr. and Mrs. R. F. W. Featherstone, 1560 Athlone Drive, Victoria, B.C., on Thursday, June 5, 1952, at the Royal Jubilee Hospital, a daughter, 8 pounds, 6½ ounces.

LAVERDURE—Born to Mr. and Mrs. Rudolph Laverdure (nee Rosalie Rosheleau), 1107 Caledonia Avenue, Victoria, B.C., on June 4, 1952, at St. Joseph's Hospital, a son, 6 lbs. 14 ozs.

MACDONALD—Born to Mr. and Mrs. Allan MacDonald (nee Mary Levett), 3220 Rutledge Street, Victoria, B.C., on June 5, 1952, at St. Joseph's Hospital, a daughter, Deborah Ann, 7 lbs. 10 oz.

REED—Born to Mr. and Mrs. James Reed, 1643 Pembroke, a son, Bruce Gordon, on May 31, at Royal Jubilee Hospital.

3 MARRIAGES

BURLAND-GWILLIM—Mr. and Mrs. Wilfred Gwillim, New Westminster, announce the marriage of their daughter, Ruth Gwendolyn, to Mr. James Rowand Burland, son of Mr. and Mrs. R. J. Burland, on Friday, June 6, 1952, at St. John's Church, Victoria.

FOWLER-WEBB—Mr. and Mrs. F. Webb, of 1126 Balmoral Road, Victoria, wish to announce the marriage of their daughter, Jean Marie, to Mr. Arthur Cameron Fowler, son of Mrs. Clara Fowler, 501 Wilson Street, Victoria, and the late Charles S. Fowler. The wedding took place June 5 at Our Lady of Lourdes Church, Father McNamara officiating.

NOEL-HARVEY—Mr. and Mrs. Richard B. Harvey, 1336 Franklin Terrace, Victoria, B.C., wish to announce the marriage of their daughter, Margaret Doreen, to Mr. Charles Middleton Noel, son of Mr. and Mrs. Walter Noel, Vancouver, B.C. The wedding took place June 5, 1952, at Christ Church Cathedral, Rev. J. J. Vander Leest officiating.

4 DEATHS

BOWMAN—On June 5, 1952, at 1043 St. Patrick Street, Archibald Murdoch Bowman, in his 94th year, husband of Miriam Bowman; born in Baillieston, Scotland, and had been a resident of Sidney, B.C., for 45 years and of Victoria for 15 months.

Funeral from Hayward's B.C. Funeral Chapel on Saturday, June 7, at 3 p.m. Interment in Holy Trinity Cemetery, Sidney, B.C.

DONCASTER—At the St. Joseph's Hospital on Thursday, June 5, 1952, Mrs. Ivy Aurora Doncaster, aged 77 years, born in San Francisco, California. Survived by her daughter, Mrs. J. W. Winter, and grandson, Gary D. Winter, of Metchosin, B.C.; and her son, Lloyd B. Doncaster, of Victoria. The late Mrs. Doncaster was a former treasurer and a Past Chief of the Island Temple No. 8, Pythian Sisters, of Victoria.

Private funeral services will be held on Saturday, June 7, 1952, Rev. H. M. Bolton officiating. Interment in the St. Mary's Anglican Church Cemetery. Arrangements with the Sands Mortuary Limited, Directors of Funeral Service.

FERGUSON—On Monday, June 2, Miss Margaret Ferguson passed away in New Westminster. She was born in Pembroke, Ont., and resided in Victoria for many years. She is survived by three sisters: Mrs. Smiley, of Redeno, Calif.; Miss Clarisa, of New Westminster, and Mrs. Calwell, of Calgary.

The Rev. Emma Smiley will conduct the funeral services on Saturday, June 7, at 3 p.m. in Chaplin's Funeral Chapel followed by cremation.

MORRISON—In Victoria on June 3, 1952, Mary Morrison, aged 85 years, of 507 Nelson Street, formerly of Hamiota, Man., and widow of the late Daniel Morrison. She is survived by two sisters, Mrs. Miles Easton, of Hamiota, and Mrs. Rachel Wood, of Vancouver; five nieces, Mrs. L. Cochran, of Decker, Man., Mrs. Mary Hurshman, of Vancouver, Mrs. Bertha Hayman, of Courtenay, V.I., Mrs. Mary Dickie, of Vancouver, and Mrs. Lottie McInnes, of Victoria, also a nephew, Mr. Percy Easton, of Courtenay.

Funeral services from McCall Bros. Floral Funeral Chapel on Saturday, June 7, at 3 o'clock. Rev. J. A. Roberts officiating. Interment in Ross Bay Cemetery. (Hamiota, Man., paper please copy.)

SEARSON—On Wednesday, June 4, Mrs. Alice Searson of 871 Snowdrop Avenue passed away in Victoria. She was born in Warrington, England, and resided in Vancouver for many years before coming to Victoria. She is survived by a daughter, Mrs. H. Orr, of Victoria; a son, Reginald of Victoria; a sister, Mrs. Clara Livingston of New Westminster, and several brothers and sisters in England, and three grandchildren.

The Rev. Dr. A. E. Whitehouse will conduct the funeral service on Saturday, June 7, at 1.15 p.m., in Chaplin's Funeral Chapel.

(Vancouver papers please copy.)

SPALDING—In Victoria, on June 5, 1952, Mark Ian Spalding, aged two years, beloved infant son of Mr. and Mrs. W. G. Spalding, and brother of Shirley and Audrey Spalding. Besides his family at home he is survived by his grandparents, Mr. and Mrs. J. N. Robb, Winnipeg, and Mr. and Mrs. J. Spalding, Winnipeg.

Funeral services will be held on Saturday, June 7, 1952, at 1 p.m. in St. Mary's Anglican Church, Oak Bay. Archdeacon A. E. de L. Nunns officiating, followed by interment in Royal Oak Burial Park. Thomson Funeral Home in charge of arrangements.

6 IN MEMORIAMS

BENNELL—In loving memory of a dear husband and father, James A. (Jimmy) Bennell, who passed away June 6, 1948.

In the garden of remembrance we meet each day,
Ever remembered by his loving wife and family.

7 FUNERAL DIRECTORS

SANDS MORTUARY LTD.
"The Memorial Chapel of Chimes"
EMPIRE 7511
QUADRA AT NORTH PARK

McCALL BROS.
"The Floral Funeral Chapel"
New small or spacious chapel beautiful in appointment
1400 VANCOUVER ST GARDEN 2012

HAYWARD'S
B.C. Funeral Co. Ltd.
(ESTABLISHED 1867)
734 BROUGHTON ST. Phone E-MPIRE 3614

THOMSON FUNERAL HOME
Established 1911 Formerly of Winnipeg
Frank L. Thomson George P. Thomson
George A. Thomson Jack L. Irving
1625 Quadra Street G 2612

CHAPLIN'S FUNERAL CHAPEL
Formerly "Curry's"
980 QUADRA STREET PHONE G 5512

8 FLORISTS

DESIGNS FOR ALL OCCASIONS — Pollock Florists, 1315 Douglas. G 5315.

JUBILEE FLORIST, NEAR JUBILEE HOSPITAL; all floral designs. Empire 9311.

Brown's Victoria Nurseries
WE GROW OUR FLOWERS
618 View Street G arden 6612 - 3521

NORTH QUADRA FLORISTS
Artistic Designs Quality Flowers
3971 Quadra Empire 0221

WOODWARD FLORISTS
Funeral Designs Fresh Cut Flowers
619 FORT STREET G ARDEN 5614

SWEETHEART FLORISTS
DAY B 3331 — Night B 3680

9 MONUMENTAL WORKS

STEWART MONUMENTAL WORKS LTD. 1401 May Street. G 3452. Established 1896. Curbings, tablets, markers and monuments made to your own personal designs.

VICTORIA MONUMENT LIMITED
"Memorials of Distinction"
3091 DOUGLAS ST. B EACON 5634

MORTIMER'S
Monumental Works Ltd.
GORGE ROAD AT FOUNTAIN CIRCLE
Est. 1877 — Sole Agents on V.I. for "Rainbow Granites"
Monuments, Markers, Tablets, Curbings, Bronze Plaques, made to your own design if required. Also Marble, Granite and Stone prepared and supplied for Fireplaces, Foundations, Walls and Building Construction, etc.
Phone: Day E 6421. Night B 1869 or G 7411

10 ANNOUNCEMENTS

CHEMICAL SPRAYING BRUSH AND weeds, lawns, ditches, fence rows, lots, etc. Guarantee kill willows, elms, alders, blackberry, Morning Glory, etc.
CHARLES A. COWIE
B 1676 Res. E 1668

CHOOSE YOUR SILVERWARE THROUGH "Rose's Silver Savings Club." You may win your silver set free. Come in and ask about this easy way to acquire the silverware of your dreams at Rose's Ltd., 1317 Douglas Street.

BIRKS SPECIALIZE IN CORRECT WEDding announcements and invitations, printed or engraved. Estimates gladly submitted. Social Stationery Department, Henry Birks & Sons Ltd., 706 Yates. B 4241.

HEAR DISTINGUISHED NEW YORK educationalist, F. L. Kunz, speak on "The Reunion of East and West," sponsored by the Theosophical Society, Sunday, June 8, 804 Government Street, at 8 p.m. Everyone cordially invited.

C.C.F. PUBLIC MEETING. HEAR HAROLD Winch, Friday, June 6, 8 p.m. in the Britannia Branch Legion Hall, Blanshard Street. All local C.C.F. candidates will be present. Everyone welcome.

C.C.F. BROADCASTS MONDAY TO FRIday: CKDA, 5.50 p.m.; CJVI, 7.05 p.m.; Fridays only, CJVI, 11.45 a.m. Hear the C.C.F. candidates.

PRUNE THE DEADWOOD FROM THE book shelves and sell the cuttings to the THE HAUNTED BOOK SHOP
845 Fort Street B 1427

RUMMAGE SALE, SATURDAY, JUNE 14, 8 a.m., old Colonist Building, Broad St. Sponsored by Junior Auxiliary to B.C. Protestant Orphanage.

FOR FREE ENTERPRISE AND SECURITY vote Cecil Holms, June 12. Progressive Conservative candidate for Saanich.

HAND-KNITTED SWEATERS TO EIGHT years, $2.95 up. Hand knitting to order. Needlecraft Shop, 244 Cook. G 5334.

RENT A WURLITZER FOR YOUR PARTY or dance. Automatic Music, 1923 Quadra. B 1758.

A.O.F. COURT NORTHERN LIGHT FIRST and third Mondays, 857 Pandora Ave.

HEALTH FOOD SHOP—NATURAL FOODS and vitamins. 1635 Fort. G 6434.

ROYAL BUSINESS COLLEGE G 6016
GIBSON'S STUDIO PORTRAITS, WEDdings, commercial. 819 Broughton. E 6221.
JUBILEE DRIVING SCHOOL
Daily E 7432. G 6033. Oak Bay Junction

A SALVAGE COLLECTION FOR JAMES Bay, Esquimalt and Gorge. E 3413.

ACADEMY OF USEFUL ARTS, 851 FORT. Day and night classes. Reasonable.

MOTHERS!
Rent a Carriage
Or Stroller While Shopping
With Baby
25c All Day
ROBINSON'S
1307 BROAD E 6212

"FURS"
Repairs, Remodelling
VICTORIA FURS
831 Fort E 8133

FREE!
Tester for "A" Batteries with each original order. Batteries for all makes of hearing aids. 745 Yates (218-19 Stobart Bldg.).
ACOUSTICON OF VICTORIA B 4524

11 COMING EVENTS

McMORRAN'S SEASIDE DANCING PAvilion, Cordova Bay—Dancing every Saturday night. 9-12. Stan Cross' orchestra. Tombola prizes. Let's make it a date to dance in the friendly atmosphere at McMorran's.

LUXTON HALL
For your dancing pleasure come to Luxton and dance to the famous Rodeo Rascals every Saturday night. Modern and old-time dancing. Don Fisher, master of ceremonies. Door prizes. Admission 50c.

SUMMER CLASS — SQUARE DANCING. Beginners and advanced, old-time and square by Mrs. Jennie Hudson, Victoria Ballroom, Fridays. B 3811 or B 1869 to enroll.

ENJOY YOURSELF
Old-time dancing every Saturday at Fraser Street. Stewart's Orchestra. Scotty McKenzie M.C. Coffee served. All welcome.

UKRAINIAN DANCE WILL BE HELD ON Saturday, June 7, in Williams Hall, 749 Broughton Street. Admission 50c. Refreshments.

AN OLD-TIME DANCE
Saturdays Victoria Ballroom, 1600 Government Street. Homesteaders' Orchestra. Prizes. 60c. Three hours of real fun!

SQUARE DANCE
As you learn, Victoria Ballroom, Wednesdays, 8.30-11.30. Prizes. Homesteaders Orchestra.

DANCE—SHAWNIGAN LAKE, SATURday night to the Western swing music of the Hometowners.

AT LAKE HILL INSTITUTE HALL, JUNE 7, a real old-time dance. Scafe's Old-Timers. Coffee. Admission 50c.

THE OPEN DOOR SPIRITUALIST Church will hold a silver tea in the hall on Saturday, 2.30 till 5 p.m.

WHIST AND BRIDGE
Open 12.30 p.m.-midnight. Whist 8 p.m. Cash prizes. All welcome. 1417 Govt. VICTORIA WHIST & BRIDGE - E 4033

12 LOST AND FOUND

LOST — A GOLD BROOCH SET WITH pearls (crescent shaped). Box 1200, Victoria Press.

12 LOST AND FOUND

I AM A DELIVERY BOY MAKING A small monthly salary and I had the bad luck of losing $10 Wednesday night in the Cloverdale district. I would appreciate the finder phoning Gerry, E 1306. I sure need the money.

LOST—LONG-HAIRED TORTOISE-SHELL, spayed, female cat, black, white, some tan. Lost between Observatory Hill and Craigflower. Reward. Call Colquitz 208R or G 7606.

LOST—BLACK WALLET ON FORT OR Douglas Street Tuesday, large sum of money, identification, etc. Reward. E 9338 or call at Kandy Kottage, 909 Douglas.

LOST, JUNE 4, IN VICINITY OF MUNIcipal Hall, Oak Bay, mink stole, four skins. Please phone E 9445. Reward.

LOST, BETWEEN ROCKLAND AND Y.W.C.A., silver brooch, blue stones. Phone G 3139.

13 WANTED—MALE HELP

WANTED—FIRST CLASS LUBE MAN TO take complete charge of lube department. Hours 8 to 5 p.m., Saturday afternoon and Sunday off. M.S.A. and Group insurance benefits. References required. Starting salary $55 weekly. Please do not apply unless fully experienced. Causeway Service Station.

NATIONAL ACCOUNTING ORGANIZATION WISHES TO CONTACT AN ACCOUNTANT OR ACCOUNTING FIRM INTERESTED IN AUGMENTING THEIR PRESENT PRACTICE TO REPRESENT THEM ON VANCOUVER ISLAND. APPLY BOX 1010, VICTORIA PRESS.

VICTORIA SALES DISTRIBUTOR REquired for nationally known industrial chemical cleaning compounds which are sold direct to industrial accounts. No investment required. Send full particulars and references to Box 1045, Victoria Press.

WANTED IMMEDIATELY, A CHEF CAPable of servicing a large institution. State experience and salary expected. References required. Box 1022, Victoria Press.

WANTED — TWO YOUNG MEN INterested in Hospital orderly work, state age, experience and character, references. Box 1019, Victoria Press.

MAN FOR FURNITURE STORE. MUST be energetic and willing to work. Selling experience not necessary. Box 1206, Victoria Press.

WANTED — EXPERIENCED CONTROL room operator. Apply Gladding, National Motors.

13a SALESMEN AND AGENTS

AGENTS WANTED FOR HIGH-CLASS made-to-measure clothes, direct from manufacturer to wearer. Write to Cavendish Clothes, 366 Mayor Street, Montreal.

SALES REPRESENTATIVE FOR VANCOUver Island for national organization offering excellent opportunities for a good salesman. Apply Box 1009, Victoria Press.

13b HELP WANTED—MALE AND FEMALE

WANTED— A MARRIED COUPLE, NO children. Husband as chauffeur-handyman, wife as cook for two adults only. Other help kept. Comfortable quarters and good wages. Apply Box 1197, Victoria Press.

KITCHEN HELP WANTED, MALE OR female, 8 a.m. to 1.30 p.m., 4.30 p.m. to 7 p.m. Resident or non-resident. G 7914.

14 WANTED—FEMALE HELP

JUNIOR CLERK REQUIRED FOR SAANich Municipal Hall, Royal Oak. Starting salary $129 per month, rising to $176 per month in three years. Applicants to state age, marital status and any previous experience. Applications to be received by the Municipal Clerk, Royal Oak P.O., by 5 p.m. Monday, June 16, 1952.

CLERK FOR NEWSPAPER ADVERTISING office. Interesting, exacting work. Some typing required but speed not essential. Applicants should apply in own handwriting to Box 966, Victoria Press.

WANTED — BOOKKEEPER, PERMANENT position. Age not important. Must be able to handle complete set of books. Apply F. Jeune & Bro. Ltd., 570 Johnson Street.

LADY HOUSEKEEPER AND HOSTESS for residential hotel. Not responsible for catering. Live in or out. Give particulars of previous experience to Box 1021, Victoria Press.

WANTED — RELIABLE HOUSEKEEPER. Middle-aged widow preferred. Must like children. Able to take complete charge. Good wages, live in. References if possible. G 4512.

YOUNG WOMAN FOR RECEIVING fruits and vegetables for cold storage lockers. Experienced person preferred. Apply to Mr. Dyck, Swiftsure Quick Freeze Lockers Ltd., 1700 Blanshard.

PERMANENT POSITION OFFERED TO 20and type younger sales woman for lady's ready-to-wear store. Apply in writing to Scurrahs Ltd., stating age, experience, references. All replies confidential.

WANTED — COMPANION-HELP FOR ELderly widower. Someone preferring congenial home to high wages. No heavy work; very plain cooking. Oak Bay. References. Box 1036, Victoria Press.

EXPERIENCED SALESLADY FOR JEWelry and china. Permanent position. Please give age and full particulars to Box 982, Victoria Press.

WAITRESSES REQUIRED, FULL OR part time, no night or Sunday work. Apply London Fish and Chips, 723 Pandora, Monday morning.

EXPERIENCED PART-TIME STENOGRApher for financial office. Four or five half days per week or more as required. Must be available on call. Phone G 6831.

WANTED — WOMAN FOR GROCERY store; experience preferred but not essential. Good working conditions. Apply Food Hamper, 1827 Fairfield. B 1924.

EXPERIENCED WAITRESS OR ONE willing to learn. Good working conditions and pay. Please apply in person after 1 p.m. to 752 Yates.

WANTED—WAITRESSES, EXPERIENCED or inexperienced. Full time or part time, also short order cook. Apply C. T. Anderson, Sky Diner, 904 Government Street.

WONDERFUL OPPORTUNITY TO EARN money. Does not interfere with home duties; good income; permanent. Write Box 1046, Victoria Press.

WANTED—A COOK-GENERAL FOR OAK Bay home. Two adults, no entertaining. Good wages and accommodation. Other help kept. Apply Box 1198, Victoria Press.

WANTED IMMEDIATELY—OFFICE CLERK and typist. Steady employment. Please apply in person to Economy Steam Laundry Ltd., 607 John Street.

WAITRESS FOR 4.30 P.M. TO 12.30 A.M. night shift. One able to handle grill. Wages $25 per week. Apply Rocky's Coffee Bar, 2016 Douglas.

SALESLADY, AGE 20-28, SEE MRS. Rollin, Singer Sewing Machine Co., 726 Yates Street.

WANTED — EXPERIENCED WAITRESS. Contact manager in Sussex Cafe, 1007 Douglas Street.

WANTED — EXPERIENCED WAITRESSES, full-time and part-time. Apply in person, Monterey Cafe.

WAITRESSES WANTED FOR 4 P.M. TO midnight shift, and midnight till 8 a.m. Apply Ed & Don's, 1311 Blanshard.

EXPERIENCED WAITRESSES FOR OCcasional banquet work. Apply 1406 Douglas.

MOTHER'S HELP REQUIRED IN HOME. Live in. Good wages to suitable person. B 2981.

EXPERIENCED FIRE INSURANCE stenographer. Brown Bros. Agencies Ltd., 1125 Blanshard.

CAPABLE YOUNG LADY FOR GROCERY Dept. of Wellburn's Food Market. Experienced preferred.

IMMEDIATE OPENINGS
FOR
YOUNG WOMEN
OVER 18
TO TRAIN AS
Fighter Control Operators
Supply Technicians
Clerk Typists
IN THE
Royal Canadian Air Force

Full Pay While Learning
30 Days' Annual Vacation With Pay

Visit the R.C.A.F. Recruiting Unit 1315 Government St. or phone E 0626 and Talk It Over

SIDE GLANCES By Galbraith

"Your losing on these primary elections is keeping me broke, grandpa! Instead of money, can't you bet your cronies at the corner a wheelbarrow ride?"

14 WANTED—FEMALE HELP

WAITRESS FOR DAY SHIFT. ONE PREferred with experience on soft ice cream machines. Phone B 5512 for appointment.

WAITRESS WANTED, DAY SHIFT. Grand Spot Coffee Shop, 707 Yates Street. G 6513.

EXPERIENCED DINING ROOM GIRL, Angela Hotel.

PRACTICAL NURSE, FULL TIME, LIVE in or out. E 0414.

WAITRESS WANTED AT THE GLEN Coffee Shop, Eaton's Fort Street entrance.

SALESLADY FOR GROCERY. EXPERience preferred. M. H. Barry, 1784 Fort.

WAITRESS WANTED DAILY TO 6 P.M. Good pay for right party. B 3231.

17 SITUATIONS WANTED—MALE

VETERAN, MARRIED, AGE 28, SENIOR Matriculation, four years office experience. Completed courses bookkeeping, typing. Desires position in Victoria. Good references. Please state salary. Box 1138, Victoria Press.

JIM PAINE, FORMERLY OF PAINE & Townsend, will do all your odd jobs, cement work, tile drains, ditches, tanks, fences, etc. No job too small. Call G 8604.

A SEPTIC TANK CLEANED FOR $10. Grease traps, $4. Repairs and installations of drains. G 0673.

RETIRED ACCOUNTANT DESIRES PARTtime work. Fully experienced and capable, also credit experience. Phone B 6107.

GUTTERS REPAIRED, RENEWED, REroofing, roof repairs. E 5961. B 4006.

FALLING, BUCKING, LIMBING DANGERous trees, clearing. Responsibility. G 3371.

18 SITUATIONS WANTED—FEMALE

GERMAN WOMAN LIVING IN ENGLAND, wishes to work passage to Canada, duties, cook-housekeeper. Experienced, small salary, offers suggestions. Mrs. Erna Klawitch, 124 Kent House Road, Penge East, Near Beckenham, Kent, England.

ALL TYPES OF FLOORS EXPERTLY cleaned, waxed and polished by machines. Homes our specialty. Gregg's, established 1920. G 5023.

ELDERLY CHRISTIAN LADY WILL BABY sit 10 a.m. to 3 p.m. and 7 p.m. on. B 6364.

WOULD LIKE HOUSEKEEPING POSItion for elderly gentleman or widower. Phone E 7624.

DANISH LADY, MIDDLE-AGED, WISHES employment, five to eight hours daily. Box 1030, Victoria Press.

19 BUSINESS SERVICES

BRICKLAYERS

CHIMNEYS AND FIREPLACES BUILT and repaired. Expert workmanship. Reasonable rates. G arden 6777

BULLDOZING

BULLDOZING AND CLEARING, ROAD grading and back-filling. The right machine for every job.
JOHN KISSINGER, JR.
Empire 8425 Day; B eacon 3947 Night

A BETTER BULLDOZING JOB WITH OUR Malo overhead loader—
Road building, excavating, yarding, logging, back fills.
Fair Prices!
JACK HENSON
3892 Carey Road, G 2553, G 3550

BULLDOZING, EXCAVATING, BACK filling, logging and road building. Stanley Cleemoff, 2814 Rockwell Avenue. Phone G 3233.

EVANS, COLEMAN & JOHNSON BROS. LTD.
For Bulldozing and Shovel Work
900 WHARF STREET PHONE B 3108

COPLEY BROTHERS
Bulldozers, Shovels and Land Clearing Machinery of Revolutionary New Design. Colquitz 42-4 4260 Carey Rd

BRIDGE LESSON

by Oswald Jacoby

If you make free bids on distributional values without high cards you have to be prepared to play the cards with great precision. It's a cinch that your partner will rely on you for strength, because of your free bid, and he will therefore tend to get you into high contracts.

In today's hand South made a free bid with a 6-5-1-1 distribution but with only a couple of jacks in high-card strength. North promptly put him into game, which South would have made if his play had been as correct as his bidding was ambitious.

West opened the ace of hearts and continued the suit, forcing South to ruff. South decided, properly enough, to establish his own hand and therefore led the jack of diamonds at the third trick. West covered with the king of diamonds, and dummy won with the ace.

Declarer now fell on his nose by returning dummy's low diamond. East stepped up with the queen of diamonds and had no trouble in seeing that the contract could be defeated only if the defense could get two trump tricks.

East saw that the best chance was to return his last diamond in the hope that South had bid on distribution and that his partner could ruff with the ace of spades.

East's analysis was perfectly correct. West ruffed with the ace of spades, and East later got the queen of spades for the setting trick.

NORTH 6
♠ K J 5 4
♥ Q 6 3
♦ A 5
♣ A Q J 5

WEST (D)
♠ A 6
♥ A 9 7 5 2
♦ K 6
♣ K 10 9 2

EAST
♠ Q 8
♥ K 10 8 4
♦ Q 9 4
♣ 8 7 6 4

SOUTH
♠ 10 9 7 3 2
♥ J
♦ J 10 8 7 3 2
♣ 3

East-West vul.

West	North	East	South
1 ♥	Double	2 ♥	2 ♠
Pass	4 ♠	Pass	Pass
Pass			

Opening lead—♥ A

Declarer would have made the contract if he had played the hand properly. After winning in dummy with the ace of diamonds, he should ruff a heart to get to his own hand and should then lead a trump towards dummy.

If West puts up the ace of spades he is then unable to overruff dummy on the third round of diamonds. If West plays his low trump, dummy wins with the king of spades and returns a trump to clear the suit.

West's best defense is to lead the fourth round of hearts, but dummy can take the punch. Now a low diamond is returned from the dummy and East can take the queen of diamonds but no more.

19 BUSINESS SERVICES

CABINET WORK

VARIETY WOOD PRODUCTS
KITCHEN CABINETS
COUNTERS.
STORE AND RESTAURANT FIXTURES
Arborite Applied to Restaurant Counter Tops—Flush Edging
No Business Interruption
WORK GUARANTEED
1612 OAK BAY AVENUE
G 1833. Evenings E 8451

CARPENTERS

A BETTER JOB. A BETTER PRICE FOR repairs of any kind, additional rooms, cribbing, fences, cabinet work, house framing, labor contracts. Phone Ron and Roy. Beacon 1994. Empire 4281. Free estimates.

CARPENTRY, ALTERATIONS, FINISHING, cabinets, painting. Reasonable. Bulmer, E 3663 after 5.

STAN LAWRENCE, CARPENTER. CABinet work and alterations a specialty. No job too small. Phone G 0769.

CALL THE HOUSE DOCTOR, HOME AND building repairs. Wells. E 7959.

M. ANWYLL. ALTERATIONS—FINISHing—gutters. Phone G 6611.

CATERING

CATERING AT MODERATE PRICES — Weddings, teas and cocktail parties a specialty. Phone B 2318 or B 4197.

CEMENT

E 0286 FOR CEMENT WORK OF ALL kinds, drain tile. Gene Genero.

CONTRACTORS

ALL KINDS OF HOME REPAIRS. Roofing — Carpentry — Painting — Chimneys — Gutters — Downpipes — Concrete Walks — Patios, etc. A good job at a fair price. G 3781, Belmont 2998.
FARWEST ROOFING & REPAIR CO.
General Contractors

SPECIALIZED HOME DESIGNER WILL plan and blue print your dream home. N.H.A. loans made. Quick service. E 6341. Bithell Building Service.

CONCRETE, SEWERS, TILE DRAINS and house raising. B 3697. John Hunt, Colquitz 293R.

BUILDING, CONSTRUCTION OR REpairing. Small or big jobs. Fencing and concrete work. Free estimates. B 3603.

ALL HOUSE ALTERATIONS AND REpairs, woodwork, cement work and painting. Best prices. Stan Mayhew. E 4879.

SELECTIVE LOGGING AND CONTRACTing Co., G 8880, Bel. 99 R. Keating 121 M.

SELKIRK SUPPLY
H. E. Fowler & Sons
Anything in woodwork. Alterations. N.H.A. homes and apartment blocks. Insulation, painting, and trucking.
FREE ESTIMATES
All Work Guaranteed
G 1711 G 3586

S. E. WEISMILLER & SON
334 Richmond Avenue B 1252
General Contractors and Builders.
Concrete Work Expertly Done
Free Estimates

19 BUSINESS SERVICES

ELECTRICAL REPAIRS

FOR THE FINEST IN SERVICE
TO YOUR
APPLIANCES AND RADIOS
CALL
MURPHY ELECTRIC CO. LTD.
746 YATES — G 1713
24-HOUR SERVICE

FLOOR POLISHING

M. & M. FLOOR SURFACING CO. Floor Laying, Sanding and Finishing. Reasonable. Dependable. Experienced Workmen. Free Estimates. G arden 0403. Empire 2104.

ALL TYPES OF FLOORS EXPERTLY cleaned, waxed, and polished by machines. Homes our specialty. Gregg's, established 1920. G 5023.

FLOORS SANDED AND REFINISHED; asphalt floor tiles. Free estimates. Capital Floor Co. G 5605.

FLOORING AND FLOOR SANDING

V.I. HARDWOOD FLOOR CO., 2100 Douglas Street. Free estimates. G 7314.

WESTERN FLOOR CO., E 8915, G 7540. Complete floor services. S. Kinsey.

DIGHTONS ISLAND FLOOR SERVICE. Free estimates gladly given. E 1758.

Complete FLOOR SANDER Rental Service
SANDERS
EDGERS
POLISHERS
Low Rates by Hour or Day
Shawnigan Lumber Yards
2000 Government Street G arden 2311

FURNACES

FURNACES INSTALLED AND REPAIRED. We replace parts in all furnaces. Most reasonable rates. 32 years' experience. S. J. Coles & Sons, E 3393 or eves., E 1369.

FURRIERS

FUR REPAIR SERVICES
Fur coats repaired, restyled, shorties, capes relined, cleaned glazed. Free estimates. Moderate charges. Call deliver. Paul, 205 Beach Drive. Beacon 3280.

GARDENERS

GARDENS, LOTS PLOUGHED, ROTOtilled, excavating, backfilling, digging ditches, tank holes, power shovel. Ford tractors. S. D. Jewkes. E 7377.

HAVE YOUR GARDEN ROTO-TILLED BY C. MacFarlane; a good job at reasonable rates. G 4790.

TRACTOR SERVICE—GARDENS PLOWED, excavating, back filling. G 4945, Belmont 143K. A. Murchezon.

GARDEN LOTS PLOWED, ROTOVATING, excavating. Carlson. B 1347.

EXPERT GARDENING AND MAINTENance. E 0282.

ROTOTILLING WITH TRACTOR. ALSO plowing, leveling and backfilling. E 1936.

RENT A POWER MOWER
POWER MOWER SALES — B 6513

HAY AND GRAIN CUT AND RAKED. Also plowing and discing. G 9205.

AT ONCE—LAWNS POWER MOWED, reasonable rates. E 3441.

GLASS-IRON WORKERS

ORNAMENTAL IRON AND WELDING. Esquimalt General Repairs. Beacon 1874.

HAIRDRESSERS

SPECIAL LOW PRICES FOR LIMITED time only. Poodle cut a specialty. Avalon Beauty Salon (upstairs above Kresge's). Phone E 6522.

SUSSEX BEAUTY SALON
706 BROUGTON ST. — For Appointment Please Phone Empire 5115

ALL TYPES OF BEAUTY CULTURE—Cold waves, machine and machineless permanents. 717 View. Vogue Beauty Salon. Beacon 1112.

ACT NOW, 2 FOR 1, NEW RAY BEAUTY Shoppe, 833½ Fort. Garden 3644.

TRU ART SALON. PERMS., TEST CURLS. Mary Olsen, 1036 Fort. E 8234.

VIOLA, FORMERLY OF LA FRANCE Beauty Salon, 823½ Fort. E 6340.

MARR WINN BEAUTY SALON, 715 VIEW Street (upstairs). G 7443.

INSURANCE

REAL ESTATE, INSURANCE OF ALL types. Notary Public. Conveyancing.
DUNCAN D. McTAVISH
918 GOVERNMENT ST E 9814

KEY CUTTING

KEYS CUT, LOCKS, SAFES REPAIRED, lawn mowers, scissors sharpened. Price's Key Shop, 847 Fort Street. G 6221.

LAWN MOWERS

ATCO Power Lawn Mowers
The finest Lawn Mower for the finest lawn
NATIONAL MOTORS LTD.
819 Yates Street G 8177

LIGHTER AND SHAVER REPAIRS

RONSONS REPAIRED WHILE YOU WAIT. 1-hr. electric shaver service. 707 Yates.

PAINTERS AND DECORATORS

YOU MAKE NO MISTAKE WHEN YOU call Tommy for your paper hanging, exterior or interior painting. Roofs, stucco sprayed or brushed. At prices you can afford. Fast, clean, careful, courteous. Acme Decorators, E 8773.

WEBB & SON, GARDEN 6827. PAPERhanging, painting. Quick, clean, reliable. First-class workmanship. Thirty years' experience. Victoria.

GEO. E. GOODWIN—INTERIOR AND EXterior painting, brush or spray. Paperhanging a specialty. Estimates and terms. Phone E 8244 anytime.

INTERIOR AND EXTERIOR PAINTING. Paintwork washed, touched up a specialty. Moderate rates. Estimates, no obligation. Atkinson, B 2221 or E 0824.

GUARANTEED WORK. PAINTING AND paperhanging by experts. Goldie & Day. Phone Coliquitz 130M or Beacon 2651.

PAINTER AND DECORATOR. SPRAY PAINTING, ROOFS, ETC. REASONABLE. PLEASE PHONE AFTER 6 P.M. E 9632.

RELIABLE DECORATORS. INTERIOR, exterior painting, paperhanging. Estimates free. Reasonable rates. G 0673, E 2569.

EXPERIENCED PAINTER WANTS JOB. Satisfaction guaranteed. Charges moderate. Dennis, B 5413.

DECORATING, REPAIRS DONE WITH care and courtesy. Wells. B 7959.

$10 UP ROOMS PAPERED. FREE ESTIMates. D. Smythe. B 3637.

PHOTO ENGRAVING

PHOTO ENGRAVING
Half-tone, line and color engravings
Commercial Art
VICTORIA PRESS LTD.
Engraving Dept.
2631 Douglas Street
Phone B 3131

PLUMBING AND HEATING

ACE PLUMBING AND HEATING
Repairs Contracts Free Estimates
Harry Smith—Bob Muir
BEACON 5849 2761 SCOTT ST.

SHAW'

27 **FUEL**

WOOD — WOOD — WOOD
No. 1 FIR—NEVER BEEN IN WATER

This wood from Honeymoon Bay all hand-picked, no sawdust or rubbish. Guaranteed. Regular price two cords for $12. Special sale for two weeks two cords $11

HONEYMOON BAY FUEL SUPPLY COMPANY
1316 Government Street Phone G 8725

SUMMER SPECIAL
VICTORY EGG COAL
$15 Per Ton

HARKNETT FUEL
G 2647 737 PANDORA

WOOD
Dryland Douglas Fir wood. Thick bark slabs mixed with inside blocks. No rubbish. Two cords for $10. Fir sawdust, two units, bulk, $7. Beware of pedlars

ISLAND FUEL SUPPLY CO.
BEACON 3834 BEACON 1973

PAINTER'S ACME FUEL
COAL
NO. 1 FIR MILLWOOD
OFFICE G 2922 RESIDENCE G 4581
617 CORMORANT

28a BUILDING SUPPLIES

ROLSCREEN, THE ORIGINAL ROLLING flyscreen; metal weatherstrips. Vogue Venetian Blinds B. T. LEIGH E 9685.

GRAVEL FOR ROADS, LOTS AND FILL. Call B 6712.

STEWART & HUDSON
ONE-STOP SERVICE FOR LUMBER AND BUILDING SUPPLIES
STOP
LOOK! — LOOK!
500,000 Board Feet Lumber Must Be Sold, by June 15

Entire yard stock of lumber must be cleared now. Take advantage of this clearance. Order early for delivery now. Only two weeks left before deadline in contract negotiations between lumbermen and operators.

We Cannot Promise Deliveries Of Lumber After June 14

2x3 Dressed No. 1 and 2 Common 6 ft. long, each $ .11
Per 2,000 lineal 35.00
2x4 Dressed No. 1 and 2 Common, 6 ft. long, each .15
1,500 lineal 35.00
2x6 Dressed No. 1 and 2 Common, each .22
1,000 lineal 35.00
1x3 and 1x4 Dressed Boards, Utility Grade. Per 1,000 B.M. 25.00
1x8, 1x8 and 1x10 Dressed Common Board, Utility Grade, Yellow Cedar, 1,000 B.M. 35.00
2x4 Dressed Utility Grade, per 1,500 lineal 35.00
1x8 Utility Shiplap, per 1,500 lineal 40.00
1x6 Utility Tongue and Groove, 2,000 lineal 35.00
1x6 No. 3 Common Tongue and Groove, 2,000 lineal 55.00
1x6 Premium Shiplap, 2,000 lineal 45.00
1x8 Premium Shiplap, 1,500 lineal 50.00

EXTRA! EXTRA!
No. 1 Grade Fir Shiplap, bone dry, long lengths. A real buy, 2,000 lineal 78.00
½"x10 Forest Cedar Siding, Select Grade. Rough or Dressed Face. Per 100 B.M. 9.50
New shipment of Screen Doors, all sizes. Full screen only 4.25
Screen Doors for front with panel bottom only 6.75
Also Combination Screen Doors and Storm Doors; window screen in galvanized or bronze, all widths.
Garden Stakes. Lengths from 3 ft. to 8 ft. Bundles of 25 pieces from .40

MORE BARGAINS
Seconds in Fir Plywoods, at a fraction of ordinary prices. Come down and look these over for your job.
4 ft. x 8 ft. Sheets, ¼" 3 ply 3.00
4 ft. x 8 ft. Sheets, ⅜" 3 ply 3.85
4 ft. x 8 ft. Sheets, ½" 5 ply 5.75
4 ft. x 8 ft. Sheets, ⅝" 5 ply 6.60
4 ft. x 8 ft. Sheets, ¾" 7 ply 7.70
Large stocks of Structurply. Factory Grade and good one side Plywood in many grades, thicknesses.

HOLD THE PRESS
LUSTERLITE TILEBOARD
STILL MORE FOR YOUR MONEY
Manufacturers' factory clean-out in this popular tileboard for kitchens and bathrooms—4-inch and 6-inch square patterns on 4 ft. x 8 ft. sheets, all No. 1 stock. Regular $16.00. No seconds here. A real buy at only, per sheet $9.66

ATTENTION! $100,000
And more available to home-owners for repairs, remodeling, additions. Double the re-sale value of your property with re-roofing, re-siding, painting, etc. Don't wait until you can afford it—you can't afford to wait. Let us finance you on easy monthly repayments to suit your budget. Drop down and talk it over real soon.

STEWART & HUDSON LIMITED
405 GORGE ROAD B 2171 - B 2612

R. A. GREEN LUMBER CO., LTD.
2891 DOUGLAS STREET
Bargains in "D" Grade plywoods:
¼-inch—4'x8' sheets. Each $3.00
⅜-inch—4'x8' sheets. Each $6.60
¾-inch—4'x8' sheets. Each $7.70
Utility shiplap $40 per 1,000 B.M.
Bapco Pure Paints and Enamels Baptone
Complete stocks of wallboards, Gyproc. Window Screens made to order promptly
G 3613 — PHONES — G 7614

For Patio or Paving
VERMONT SLATE
Available in Grey, Blue and Black
And a Complete Stock of
PITTSBURGH PAINTS
EVANS, COLEMAN & JOHNSON BROS. LTD.
900 Wharf St. - 3191 Douglas - B 3105

Reject Shiplap $42.50 per M
1x4 Common Flooring $80 per M
Select Common Stepping
Green House Rafters
Fencing for less
SPECIALS
Odd lots reduced to clear
SAANICH LUMBER YARDS
3041 Douglas Brentwood
E 3838 Keating 121 M
Evenings: G 3508

GET THOSE SMALL JOBS DONE NOW
Vallance boxes, bookcases, counters covered with Arborite, etc., that extra cupboard alongside the stove, room dividers with plant stands on top. Also, what about that radio record cabinet?
Phone G 8531 or stop in at
BAYVIEW WOODWORKERS
360 Bay Street and talk it over

IN TUNE WITH THE TIMES

With TOMMIE WALTERS

If Canada's new television industry is to become a truly Canadian medium a host of Canadian writers for our television programs must be developed. That's the idea behind a television script-writing seminar which has been called by the C.B.C. for a three-day session at Toronto next Wednesday, Thursday and Friday. The **Canadian Authors' Association** and the **Association of Canadian Radio and Television Artists** are co-operating in the seminar, to acquaint potential Canadian TV script writers with the program and technical requirements of the visual medium. **Gilbert Seldes**, U.S. authority on TV, and author of "The Seven Lively Arts" and "The Great Audience," will be guest lecturer. He is a former director of the C.B.S. television program department, and has written for radio and TV, the movies and the stage.

★ ★ ★

Following the three-day seminar the extension department of the University of Toronto will conduct a two-week daytime course in television script-writing, running through June 27, with **Seldes** as director of the course. The university will have full co-operation from the C.B.C. including technical assistance and studio facilities.

★ ★ ★

One of Ontario's, and indeed Canada's, best-known religious radio personalities, **Rev. Charles B. Lamphier**, soon will celebrate his silver jubilee as a Roman Catholic priest. He became the world's first regular religious broadcaster 20 years ago when he started his 20-minute weekly broadcasts in Toronto. At present pastor of St. Joseph's Church at Toronto's suburban Highland Creek, **Father Lamphier** was a hotel bell-hop and a newspaper reporter before becoming a priest. He started his regular broadcasts in 1932, and six years later organized and directed the Trans-Canada network **"Catholic Hour"** program still heard over the C.B.C. which brings mail from many parts of the continent. He is Catholic representative on the **National Religious Advisory Council** of the C.B.C.

★ ★ ★

TONIGHT . . . "Vancouver Theatre" moves to a new time at 6.30 on CBU. **"Mario Lanza"** show at 7 on KOMO or **Boxing** on **"Cavalcade of Sport"** on CJVI-CJOR-KJR. **"Suspense"** at 8.30 on CJVI and CJOR or the **"Roy Rogers Show"** on KOMO. **"Big Story"** at 9 on KOMO or **Baseball** on CKDA. **"Hour of Charm"** at 9.30 on CJVI. **"Hot Air"** at 11.15 on CBU.

Radio times and programs are furnished by stations and networks and are subject to last minute changes. The Times assumes no responsibility for inaccurate listings.

FRIDAY NIGHT PROGRAMS

Time	CKDA 1,340 kc.	CJVI 900 kc.	CBU 690 kc.	KIRO 710 kc.	KOMO 1,000 kc.	KJR 950 kc.	KVI 570 kc.	CJOR 600 kc.	CKWX 980 kc.
5.00	News and Roundup	Space Cadet	Music Won't Hurt	Edward R. Murrow	Note by Note	Personality Par.	Green Hornet	Lone Ranger	Space Cadet
5.15	Musica Roundup	Space Cadet	Inter. Comment.	Clifford and Clark	News	Seattle Parks	Green Hornet	Lone Ranger	Space Cadet
5.30	P.A. Show	Firefighters	Good on Sports	World Today	Folk Tunes	News	Wild Bill Hickok	Easy Listening	Rip Lawson
5.45	Town Crier	Newscast	Lyrical Lady	News	Elmer Peterson	Pioneer Pete	Wild Bill Hickok	Easy Listening	Barry and Betty
6.00	News; Sports	Guy Lombardo	Whispering Strings	Make Way for Music	Marg. and Doug.	News	Gabriel Heatter	Easy Listening	News
6.15	Tippy's Scrapbook	Happy Motoring	Whispering Strings	Make Way for Music	News	Sport Headline Ed.	Mutual Newsreel	Happy Motoring	Bob White Show
6.30	Tippy's Scrapbook	Waltztime	Van. Theatre	People Act	Short Story	Bob Garred	Answer Man	Music	Bob White Show
6.45	Tippy's Scrapbook	Waltztime	Van. Theatre	People Act	Short Story	Music	News	Political Talk	Bob White Show
7.00	News, Cash Clues	Fight Broadcast	CBC News	Capital Cloak Room	Mario Lanza	Cavalcade Sport	Mus. Hall Variet.	Fight Broadcast	News; Sports
7.15	Cash Clues	Fight Broadcast	News; Round-up	Capital Cloak Room	Mario Lanza	Cavalcade Sport	Mus. Hall Variet.	Fight Broadcast	Peggy Brooks
7.30	Vaughn Munro	Fight Broadcast	Voice Firestone	Pres. Profiles	Stern on Sports	Cavalcade Sport	Cisco Kid	Fight Broadcast	Handyman
7.45	Vaughn Munro	Fight Broadcast	Voice Firestone	Pres. Profiles	House Headlines	Cavalcade Sport	Cisco Kid	Fight Broadcast	Pintail
8.00	News; Outdoors	News; Sports	Manitoba Mus.	News	One Man's Family	Richard Diamond	Rptr's Round-up	News; Round Home	News
8.15	Tel-Opinion	Let's Go Fishin'	Manitoba Mus.	Jack Smith	News of the World	Richard Diamond	Rptr's Round-up	Political Talk	Cecil Solly
8.30	Living Design	Suspense	Song Time	To Be Announced	Roy Rogers	This Is Your F.B.I.	Opera Concert	Suspense	Favorite Story
8.45	Living Design	Suspense	Song Time	To Be Announced	Roy Rogers	This Is Your F.B.I.	Opera Concert	Suspense	Favorite Story
9.00	News; Baseball	Bright Stars	Chuckwagon Show	Big Time	Big Story	Ozzie and Harriett	Glen Hardy	Detect. Race	Hits of Week
9.15	Baseball	Bright Stars	Chuckwagon Show	Big Time	Big Story	Ozzie and Harriett	Fulton Lewis	Detect. Race	Hits of Week
9.30	Baseball	Hour of Charm	Can. Short Story	Beulah	Night Beat	Mr. D.A.	Music	Monty's Music	Hits of Week
9.45	Baseball	Hour of Charm	Can. Short Story	Club 15	Night Beat	Mr. D.A.	Music	Bing Sings	Hits of Week
10.00	News; Baseball	Six For One	News	World Final	News Comment	Sweepstakes	I Love a Mystery	News	News
10.15	Baseball	Six For One	Political Broadcast	Swap 'n' Shop	News	Dance Time	Frank Edwards	Vic Water's Show	Dream Weaver
10.30	Spinner Sanctum	Newscast	Friday Recital	Swap 'n' Shop	Orchestra	Dance Time	Chuckwagon Jamb	Vic Waters' Show	Close of Day
10.45	Sanctum and Sports	Passing Parade	Friday Recital	Starlite Salute	Orchestra	Dance Time	Chuckwagon Jamb	News	Chapel Chimes
11.00	News; Sanctum	Enchanted Hour	U.N. Today	Starlite Serenade	News	Dance Time	Chuckwagon Jamb.	Who Beat Who?	News
11.15	Spinner Sanctum	Enchanted Hour	Hot Air	Starlite Serenade	Ciro's Tonight	Dance Time	Chuckwagon Jamb.	Vic Waters' Show	Bill Ward's Doghouse
11.30	Spinner Sanctum	Enchanted Hour	Hot Air	Starlite Serenade	Ciro's Tonight	Dance Time	Chuckwagon Jamb.	Vic Waters' Show	Bill Ward's Doghouse
11.45	Spinner Sanctum	Enchanted Hour	Hot Air	News Final	News	Dance Time	Chuckwagon Jamb.	Vic Waters' Show	Bill Ward's Doghouse

SATURDAY PROGRAMS

Time	CKDA	CJVI	CBU	KIRO	KOMO	KJR	KVI	CJOR	CKWX
8.00	News and Sports	Newscast	News; Sports	Let's Pretend	Child's Theatre	No School Today	Breakfast Gang	News	News and Markets
8.15	Dave Hill Show	Al Smith Show	Hits and Encore	Let's Pretend	Child's Theatre	No School Today	News	Time 'n Tunes	Bob's Inn
8.30	Dave Hill Show	Al Smith Show	Sat. Sample Case	Give and Take	Adventure	No School Today	Haven of Rest	Billy Browne	News; Bob's Inn
8.45	Roving Reporter	Al Smith Show	Sat. Sample Case	Give and Take	Book Carnival	No School Today	Haven of Rest	Billy Browne	Bob's Inn
9.00	News; Lombardo	Newscast	News	Theatre of Today	Howdy Doody	Homemaker's Edit.	Kid's Bible Class	Billy Browne	News; Magic Carpet
9.15	Guy Lombardo	Sat. Singsong	Saddle Serenade	Theatre of Today	Howdy Doody	Ann Sterling	Kid's Bible Class	Billy Browne	Magic Carpet Land
9.30	Housewife Holiday	Stars Hollywood	Stamp Club	Stars Over H'wood	Howdy Doody	Space Patrol	Unity	Stars Over H'wood	Freddy Martin
9.45	Housewife Holiday	Stars Hollywood	Songs of West	Stars Over H'wood	Howdy Doody	Space Patrol	Civil Defense	Stars Over H'wood	Freddy Martin
10.00	News, Lady	Six For One	Child Theatre	Gr. Central Stn.	New Frontier	No School Today	News	Design For Women	News
10.15	Lucky Lady	Six For One	Child Theatre	Gr. Central Stn.	Garden Secrets	No School Today	Music	Design For Women	Bob White Show
10.30	Lucky Lady	Newscast	Church News	City Hospital	Dude Ranch Jamb.	Art For Your Sake	Dunne on Discs	Your Community	Bob White
10.45	Lucky Lady	Hank Snow	News; Weather	City Hospital	Dude Ranch Jamb.	Voice of Amer.	Dunne on Discs	News	Bob White
11.00	News; Ink Spots	News	Story of Music	Music With Girls	Mary Lee Taylor	Front and Centre	Dunne on Discs	Take It Easy	News
11.15	Ink Spots	D.V.A. Show	Story of Music	Music With Girls	Mary Lee Taylor	Front and Centre	Dunne on Discs	Take It Easy	Today's Hits
11.30	Lucky Listening	D.V.A. Show	Story of Music	Meet the Missus	Farm. Home Hour	Treasury Show	Army Band	Take It Easy	Today's Hits
11.45	Lucky Listening	D.V.A. Show	Story of Music	Meet the Missus	Farm. Home Hour	Treasury Show	Army Band	Take It Easy	Today's Hits
12.00	News; Parade	News; Jackpot	Story of Music	News	Down Homers	News	News	News; Melodies	News
12.15	Hit Parade	Jubilee Jackpot	Story of Music	Cecil Solly	Down Homers	Stewart Craig	News Comment	Kiddies Karnival	Ken Hughes Show
12.30	Hit Parade	News	Story of Music	Housewives Prot.	U.S. Army Band	Saturday Session	To Be Announced	Kiddies Karnival	News; Ken Hughes
12.45	Hit Parade	Memory Time	Story of Music	Housewives Prot.	U.S. Army Band	Saturday Session	To Be Announced	World Today	Ken Hughes Show
1.00	News	Memory Time	Mus. Program	Health Facts	Win, Place, Show	Saturday Session	Music	Monty McFarlane	News; Day Dream's
1.15	Ed Farey Show	Memory Time	Mus. Program	Olympia Report	Horse Racing	Saturday Session	Music	Monty McFarlane	Gospel Singer
1.30	Ed Farey Show	Six For One	Mus. Program	Cross Section	Belmont Stakes	Saturday Session	Forces Review	Monty McFarlane	High Time
1.45	Ed Farey Show	Six For One	Mus. Program	Cross Section	Belmont Stakes	Saturday Session	Forces Review	Monty McFarlane	High Time
2.00	News, Lost, Found	News; Pass. Parade	Can. Handicap	Eddie Fisher	Mind Manners	Saturday Session	Stag Lines	Monty McFarlane	News; Sat. Matinee
2.15	Ed Farey Show	West. Waxworks	Can. Handicap	Eddie Fisher	Mind Manners	Saturday Session	Reporter's Comm.	Monty McFarlane	Sat. Matinee
2.30	Ed Farey Show	West. Waxworks	Ballet Club	Red Shield	Author Speaks	Saturday Session	Music	Belmont Stakes	Sat. Matinee
2.45	Ed Farey Show	West. Waxworks	Ballet Club	Science in News	Key to Health	Saturday Session	Music	Belmont Stakes	Sat. Matinee
3.00	News; Shop Swap	West. Waxworks	This Week	Civil Defense	Civil Defense	Saturday Session	Pastab Show	News	News; Sat. Matinee
3.15	Shop and Swap	West. Waxworks	News; Listening	U.N. on Record	Commentary	Saturday Session	Music	Rodeo Rhythm	Sat. Matinee
3.30	Vacation Time	West. Waxworks	Symphony Orch.	Antel Show	To Be Announced	Saturday Session	Antell Show	Rodeo Rhythm	Sat. Matinee
3.45	Vacation Time	West. Waxworks	Symphony Orch.	News	To Be Announced	Saturday Session	Music	Rodeo Rhythm	Sat. Matinee
4.00	News; Jo-Jo	News; Teens	Symphony Orch.	World Affairs	Symphony Orch.	Saturday Session	John T. Flynn	Rodeo Rhythm	News; Sat. Matinee
4.15	Jo-Jo	Teens Talk Over	Symphony Orch.	World Affairs	Symphony Orch.	Vet's Roundtable	Frank Hemingway	Rodeo Rhythm	Sat. Matinee
4.30	Kiddie Kapers	Teens Talk Over	Music From Films	Time of Your Life	Quiz Down	Music at Home	Music	Rodeo Rhythm	Sat. Matinee
4.45	Kiddie Kapers	Teens Talk Over	Music From Films	Time of Your Life	Quiz Down	Christian Science	News	Rodeo Rhythm	Sat. Matinee

28a BUILDING SUPPLIES

MOORE-WHITTINGTON LUMBER CO. LTD.
WE'RE CLEARING OUT THESE AT SPECIAL PRICES

FIR PLYWOOD
Substandard grade, ideal for cabinet backs, drawer bottoms, lining basement or summer cottages.
4'x8' sheets, ¼" 3 ply $3.00
4'x8' sheets, ⅜" 5 ply 6.60
4'x8' sheets, ⅝" 7 ply 7.70

DOORS
Substandards in fir plywood.
2'x6' 6"x1⅜", each $5.00
2' 8" x 6' 8" x 1⅜" each 6.50

SCREEN WIRE
Green screen wire for replacement in screen doors and windows.
20" 24" 28" and 30" widths.
Per square foot 7c

UNSANDED SHEATHING
Cuttings, 2' x 4' x 5/16," each 64c
Sheets, 4'x8'x5-16" (substandards), each $3.20

CEILING TILE
Fibreboard ceiling tile.
16"x16"x½", each 16c
16" x 32" x ½", each 33c

AND IN PAINT
The new WESCO SWING SATIN. A synthetic rubber semi-gloss finish; a scrubbable wall paint that dries in 50 minutes. 10 pastel shades and in white.
Per quart $2.35
Per gallon 7.85

MOORE-WHITTINGTON LUMBER CO. LTD.
Turn West at the Roundabout, two blocks down Hillside.
2614 BRIDGE ST. E 7108

BUILDERS SASH & DOOR LIMITED
We have made it a study to understand the problems that affect YOU in YOUR building program. The comparative merits on wood sash, steel sash, window frames, doors, stairways, millwork. Please feel free to call on us for advice, suggestions and estimates on any phase of building. We will gladly call and advise you on the job. Remember, too, we are specialists in hardwood lumber, hardwood plywood and veneers for all purposes—cabinets, boat work, etc.

IT'S TIME TO BUY
Window screens and doors made to measure at no extra cost, all at 3/4" thick.
Galvanized Screen, per square foot 40c
Velon Screen per square foot 45c
Bronze screen, per square foot 55c
We can also supply the new all-metal roll-a-way screen for any size windows.

SPECIAL CLEARANCE PRICES
On many items of stock windows and sash, also some doors and frames on unclaimed orders—many at half price. Come down and we will make you a deal for that next job.

BUILDERS SASH & DOOR LIMITED
350 GARBALLY ROAD B 3171

VALUE FOR YOUR BUILDING DOLLAR
CEDAR WALL SHAKES will give your home a distinguished, long-lasting appearance, as well as maximum protection against weather extremes. One unit covers 50 square feet, and includes undercourse and nails.
STAINED CEDAR WALL SHAKES—Per unit $8.95
UNSTAINED CEDAR WALL SHAKES—Per unit $6.00

SIDNEY LUMBER LIMITED
Paint and Builders' Supply Headquarters
2333 Government Street Phone B 5187

28a BUILDING SUPPLIES

1x8 Tongue and Groove shorts $25.00
2x4 Dressed utility, 1,500 lineal $33.00
1x6 T. and G., 2,000 lineal feet $28.00
1x8 T. and G., 1,500 lineal feet $28.00
1x4 Dressed, 3,000 lineal feet $24.00
1x3", 1x8" or 1x10" Millrun shiplap $65.00
2x4 S4S millrun $65.00
⅝"x6-8-10 Cedar bungalow siding $65.00
4x4, 5x5, 6x6 Cedar; 8x6 and 6x8 Rough Fir; 2x4, 2x6, 2x8, 2x10 dressed on four sides or two edges.

ATOM LUMBER CO.
210 JOHNSON ST. WEST, across from the round house, next to Victoria West Park. B 2249; evenings, G 0912.

BUTLER BROTHERS
"YOUR BUILDING SUPPLY HEADQUARTERS"
"APPLIANCES"
KEATING CROSSROAD, R.R. No. 1 ROYAL OAK
PHONE KEATING 90

PLYWOOD SPECIALS!
5/16" Sheathing Grade—3 ply:
48" x 80" $2.38 per sheet
48" x 90" $2.65 per sheet
42" x 96" $2.47 per sheet
½" Sheathing—
48" x 90" $4.00 per sheet
48" x 84" $3.75 per sheet
42" x 96" $3.75 per sheet
Robert Walker & Sons Ltd.
BUILDERS' SUPPLIES
629 DAVID ST CALL BEACON 3223

Langford Building Supply
"Everything from Foundation to Roof" at City Prices
Moldings, lumber, wallboards, plywoods, cement, lime, tile, brick, hardware, paints, plumbing fittings, steel and copper, glass, electrical fittings, stucco wire, power tools.
Cement Mixers for Rent.
Take advantage of our free delivery offer
Belmont 306 868 Island Highway

ISLAND BLDG. SUPPLY CO.
"EVERYTHING IN BUILDING SUPPLIES"
"HEAT FORM" FIREPLACES
"IDEAL" METAL WINDOWS
Lime, cement, sand and gravel, ready-mix mortar, rock and cinders, plaster products, gyproc and stoneboard, plywoods, fireclay products, common brick, vitrified pipe and drain tile, etc.
675 GORGE ROAD EAST B 5178

28d FURNITURE

CHESTERFIELD CLEANING
We will come to your home and clean, demoth your three-piece chesterfield for only $12. All work guaranteed. We also clean carpets and automobile upholstery. Call Ambassador Home Service, B 5532.

ATLAS MATTRESS SHOP. ALL TYPES of mattresses, box springs, Hollywood bed upholstering, boat cushions and nook seats. Alterations and repairs. 2714 Quadra Street at Hillside. Garden 4925.

MODERN ROUND-BACK UPHOLSTERED chair and modern straight-back upholstered chair and one club chair. Also box spring and mattress in very good condition. G 6862.

CHINA CABINET, GLASS DOORS, SIDES, $37.50; Westinghouse electric stove, $39.50; very small buffet, $18. Seed's Furniture, 1111 Fort Street, E 0622, B 5695.

ONE BEACH GAS RANGE AND GARbage burner. One large-size ice box. One table, six chairs and buffet. 314 Roberts Street. B 4347.

A LARGE CONSIGNMENT OF "TRADE-in" used furniture at very low prices. Wally Gray's, 728 Johnson Street. B 1631.

FURNITURE REPAIRS, REFINISH G 3723. R. L. Miller Co., 1612 Oak Bay.

GOOD USED FURNITURE AT MODERate prices, 1314 Broad Street, B 6628.

HAGEL'S CHESTERFIELD HOUSE
536 Johnson Street. Phone G 3042

TRADE-IN SPECIALS
Studio couch, as new $47.50
Kitchen couch $14.50
Three-piece chesterfield suite $59.50
Kitchen rocker $5.50
Nine-piece walnut dining room suite $155.00
Bed, spring and spring-filled mattress $27.50
Walnut bedroom suite with spring and spring-filled mattress $95.00
Walnut china cabinet $47.50
6'9"x9' Wilton carpet $39.50
and lots more to choose from.
HOME FURNITURE CO
825 FORT STREET (Above Blanshard)
B 5138

Television Friday

STATION KING-TV, SEATTLE

Time	Program	Time	Program
4.30	Space Cadet	8.01	Pres. Timber
4.45	Beany Time	8.31	Star Plyhse.
5.00	Howdy Doody	9.05	Pop Science
5.30	Sheriff Tex	9.17	Merced. Mus.
6.00	Ku, Fran, O	9.32	Chev Theatre
6.15	Goldbergs	10.05	Art Godfrey
6.30	Perry Como	10.33	For. Intrigue
6.45	World Today	11.05	Hit Parade
7.00	Gene Autry	11.37	Crime Phot.
7.30	Around Town	12.00	Nite Final

28d FURNITURE

SOME NICE FURNITURE FOR SALE. Apply 2440 Quadra, Apartment 2.

HIGH-CLASS FURNITURE PAINTING and decorating. E 8737. Korman.

Walnut-Finish Bedroom Suite $110.00
All Makes Ice Boxes $2.50 to $39.50
6' 8" x 8' 6" Axminster Carpet $39.50
Two-Piece Wine Velour Converto $85.00
Nine-Piece Oak Dining Room Suite $110.00
HOLLAND BROS. & CO.
824 FORT STREET E 0913

Pandora Used Furniture
Hollywood Bed $32.00
Oak Bookcase $22.00
China Cabinet $28.00
Odd Chesterfield Chairs $14.00 and up
1050 PANDORA E 6319

28e MUSICAL INSTRUMENTS

CAVE PIANO STORE
Sale of used pianos. All overhauled and guaranteed five years. Terms arrangd. 745 View G 2512

SINGLE BUSINESS LADY WILL STORE piano for use of same. Must be apartment size. G 5496.

28f RADIOS AND TELEVISION

WE FIX RADIOS IN YOUR HOME, DAY or evening.
HOME RADIO SERVICE
B 1831

PROMPT AUTO RADIO REPAIRS
No Delays — Pick-Up Service if Required. All Work Guaranteed
COAST ELECTRONICS LTD.
1407 STORE STREET E 5544

USED RADIOS
Consoles and Table Models
Choose from many great buys now in our basement Service Department.
KENT'S LTD.
742 FORT SERVICE DEPT., E 3513

28g REFRIGERATION SALES AND SERVICE

REFRIGERATION EQUIPMENT SPECIALS
Two ½-h.p. refrigeration units, complete; suitable for a large freezer or walk-in cooler; reconditioned and guaranteed, $150 each. Large fin coil for cooler, $40. Extra large freezer plate worth $200 new, would handle large freezer cabinet, $50.
COAST ELECTRONICS LTD.
Refrigeration Department
1407 STORE STREET E 5544

28k BICYCLES AND MOTORCYCLES

LET'S HELP THE KIDS
Support Victoria's Amateur Baseball Association. Donations gladly received and receipts issued at HARRIS CYCLE, 736 FORT.

BICYCLES, THREE SPEEDS, TRIGGER control, just like new, $39.50, guaranteed 12 months. Victory Cycle Works, 585 Johnson Street.

BICYCLES, ALL SIZES, AND REPAIRING. Aaronson's, 585 Johnson Street.

EVERYTHING IN BICYCLE REPAIRS AT Bernard Ltd., 1410 Douglas. G 5911.

All the Best
BICYCLES
come from
ROBINSON'S
C.C.M. and Raleigh Agents
Modern Repair Shop Service
ROBINSON'S
1307 BROAD E 6213

28k BICYCLES AND MOTORCYCLES

A USED MOTORCYCLE OR AUTOCYCLE from us will make you happy. Guaranteed machines. R. SHANKS & SONS, DOUGLAS STREET, NORTH OF THE ROUNDABOUT.

LADY'S BICYCLE DE LUXE MODEL. Balloon tires, only used three months. $45. B 3225.

Brooklands Motorcycle Sales & Service Ltd.
937 Fort Street E 5926
See this old established firm for all your motorcycle requirements. We sell and repair all types.
On Fort Through to Meares

28l STOVES AND FURNACES

USED RANGES
Beach white enamel coal and wood range, $75; Fawcet white enamel oil range, $95. Many others to choose from. We service all types of oil ranges. Install all makes of water tanks. Eagle Sales and Agencies, 1016 Fort. B 3923.

GAS INSTALLATION AND REPAIR service. New and used ranges and appliances.
GORDON PAGE LTD. 2905 Douglas
Gas Appliance Specialists B 3422

LARGE SIZE HOT-AIR FURNACE AND air-conditioning unit. First-class condition. Cheap for cash. See caretaker at 1318 Broad Street. G 1843.

A SMALL RANGE EQUIPPED WITH FAN type oil burner. Guaranteed $69.50. C. Tayler Home Appliance Co., 1436 Government Street. E 3281.

SEE THE LATEST MODEL CYCLOS OIL range at Carter's Stove Store, 826 Fort Street. E 3511.

FURNACE REPAIRING AND INSTALLAtion, air conditioning. Free estimates. Hugh Neuman. Garden 2008.

FOR SALE—COAL AND WOOD RANGE in good condition. New, $185; selling for $110. Apply 647 Cornwall.

McCLARY FURNACES. AIR CONDITIONing, repairs. Model Sheet Metal, 2010 Douglas Street. E 3915.

ALMOST NEW MOFFAT GAS RANGE, completely automatic. Cost over $300. Now $125. A.B.C. Electric, 807 Fort.

ENTERPRISE OIL RANGE, COMPLETE with new fan and carburetor. Excellent condition $197. Phone B 4949.

FOR SALE, COMMERCIAL HOTPOINT electric grill. Good condition. Cost $225. Will sell for $100. Phone B 5512.

SEVERAL GOOD USED COAL STOKERS and furnaces. Call G 9391.

WOOD AND COAL STOVE, GOOD CONdition. 929 Empress Avenue, after 2 p.m.

IT'S CLEAN! IT'S FAST! IT'S GAS!

CYCLOS OIL BURNERS
Sales and Installations
BUTLER BROTHERS
"Your Building Supply Headquarters"
Keating Crossroad, R.R. 1, Royal Oak
Phone Keating 90

CYCLOS AND KEMAC
OIL BURNER INSTALLATIONS
C. Tayler Home Appliance Co.
1436 Gov't Street at Cormorant E 3281

28m MACHINERY

NATIONAL MACHINERY CO. Limited
Distributors for Mining, Sawmill, Logging and Contractor Equipment
Inquiries Invited
Granville Island, Vancouver, B.C.

ONE 11x13 WILLIAMETTE COMPOUND steam yarder, new sled. Moxley oil burner, 1,500 feet 1¼" water pipe, one large water pump, $4,500. P.O. Box 76, Aberdeen, Washington, or phone Aberdeen 3074.

DONKEY FOR SALE, 1,000-FOOT ¾-inch main line, complete with haulback and rigging. Belmont 12R.

28n GARDENS AND SUPPLIES

TOP SOIL, PEAT SOIL, MANURE, ROCK, gravel, mushroom compost; manure by the sack. Colquitz 380X.

SPECIAL—NO. 1 BLACK TOP SOIL, $3.50 yard; also manure, $3.50. E 4208.

IRRIGATION EQUIPMENT
2, 3 AND 4-INCH ALUMINUM TUBING
Paramount Engine and Pump Combinations
RAINBIRD SPRINKLERS
Still Available at
SCOTT & PEDEN LTD.
506 Cormorant G 7181

THE SHRUBBERY
757 FORT STREET E 5915
Quality bedding plants, reasonable.

28n GARDENS AND SUPPLIES

STRONG GERANIUMS 35c EACH DElivered. Colq. 426.

WHOLESALE PRICES on
FINEST BEDDING PLANTS
Direct from Grower to YOU
All good, stout, well-hardened plants.
6 DOZEN ASSORTED $1.65
12 DOZEN ASSORTED $3.00
Asters, Alyssum, Peppers, Snaps, Dwarf Marigolds, Carnations, Sweet Peas, Cabbage, Lettuce, Sprouts, Schizanthus, Celery, Portulaca, Dwarf Lobelia, Trailing Lobelia, Violet Alyssum.
McALPINE'S PLANT WAREHOUSE
621 Johnson—Two Doors From Broad

28o FARM IMPLEMENTS

FERGUSON LOADER, ALSO DEERING horse-drawn mower, practically new. G 5564.

IF IT'S JOHN DEERE IT'S THE BEST

FARMERS
Get the right mower for your tractor, Ford Dearborne Mowers, operated hydraulically, quick attachment, no levers, no wheels, now available.
Hydraulically operated hay rakes, three minutes to attach, quick to operate. Complete, $135.
SEE US TODAY.
NATIONAL MOTORS LIMITED
G 8177 835 VIEW STREET
TRACTOR DIVISION

HEY! HAY! HEY!
HARVEST THIS YEAR WITH JOHN DEERE
Mowers - Side Delivery Rakes
Balers - Combines - Binders
Loaders
Be ready for that heavy crop and reap dollars with John Deere trouble-free economical equipment.
On display at
Peden, Goodman & McKenzie
"Your Island John Deere Dealer"
507 CORMORANT STREET B 7611
E. Rushton, Bank's Garage, Parks. 35

MAKE HAY WHILE THE SUN SHINES
Don't be delayed with Mower Trouble. See the McCormick 21 Universal Mower to fit all tractors. Quick change, fast cutting, trouble free.
Side-Delivery Rakes — Baler Twine
See These on Display Now at
FARWEST MOTORS LIMITED
971 Yates G 8174

IRRIGATION
MAJOR ALUMINUM Tubing and Couplers
For Ease of Handling They Have No Equal
GARDEN HOUSE
East Saanich Road, Elk Lake
Phone Colquitz 216T

28p ANTIQUES

DE RODIL, IMPORTER
Best prices paid for good quality glass paperweights. G 7514.

28x MISCELLANEOUS FOR SALE

DELTA WOOD LATHE, MOUNTED ON portable bench with motor connected and complete set of chisels, face plates, grindstone and other accessories. Black & Decker electric sander and polisher with Jacobs chuck and small tools to fit. G 7902 or call at 182 Beach Drive after 5 p.m.

"I.H."
International Harvester voted America's No. 1 refrigerator. Now on display at C. Tayler Home Appliance Co., Government Street, foot of Pandora. E 3281.

MAYTAG WASHER, PORCELAIN ENamel tub, reconditioned and guaranteed, locks and runs like new, only $79.50. C. Tayler Home Appliance Co., 1436 Government Street. E 3281.

MODERN ROUND-BACK UPHOLSTERED chair and modern straight-back upholstered chair and one club chair; also box spring and mattress in very good condition. G 6862.

$10 DOWN PUTS A NEW THOR WASHER in your home. C. Tayler Home Appliance Co., 1436 Government Street, E 3281.

28x MISCELLANEOUS FOR SALE

GOOD USED SEWING MACHINES $20 TO $35. Repairs to all makes of machines, reasonable. Elna Sales and Service, 888 Fort. E 6313.

FROM FACTORY TO YOU
General purpose paint, interior, exterior, $3.69 gallon, 95c a quart. White and tan colors. Haida Paint Co., 1302 Wharf Street.

PRESSURE COOKER, LARGE SIZE, Litson-Burpee, holds 16 pint cans, practically new, $22.50. Box 1121, Victoria Press.

EXTREME EMERGENCY. LARGE THREE-stone diamond and platinum ring. Will sell for $400. This is two-thirds of insurance appraisal. Box 1150, Victoria Press.

COMMERCIAL RECEIVERS, AMATEUR station, radio parts, tubes, test equipment; 1935 Plymouth and numerous articles. Cheap for cash. Phone G 0956.

AN IVORY CARRIAGE, $30; BABY bathinette, $10; baby basket, $5; Lynx coat, size 14, $30; silver fox set, $20. B 7524. 839 Bay.

AIR MATTRESSES, SLEEPING BAGS, camp cots, hammocks, couches and cushions on hand. F. Jeune and Bros. Ltd., 570 Johnson Street, G 4632.

MANURE — FOR BEST RESULTS USE pulverized duck guano. Two sacks $2, delivered. Duck Farm, Sidney 180.

TABLE SAW WITH MOTOR, MAN'S BIcycle, McClary wood and coal stove. What offers? Apply 241 Cadillac, after 6 p.m.

FRENCH POLISHING
Repairs and furniture refinishing at Specialty Finishers. B 4612.

GUARANTEED USED CASH REGISTERS at Owen's, 939 Johnson Street. E 9353. Cash or terms.

CHESTERFIELD SUITE, DINING ROOM suite, four-piece bedroom suite, Moffat stove, Frigidaire. E 8448.

BEST BUYS IN TOWN—USED WASHERS and stoves at McDonald's Ltd., 716 Yates Street.

DALTON CASH REGISTER. CAN BE used as adding machine, $100. Box 1172, Victoria Press.

BUY MY GROCERIES AND MEATS AT O.K. Market, 1126 Hillside.

DO IT YOURSELF—LARGE METAL LATHE for hire by the hour. E 4957.

BABY'S FURNITURE—CRIB, WARDROBE, high chair, play pen, go-cart. G 5465.

AT VARIETY WOOD PRODUCTS IT'S kitchen cabinets. Garden 1833.

ROLL-AWAY SCREENS: FREE ESTIMates. Sun Ray Products Ltd. B 4821.

ONE NEW CANOE FOR SALE, SPECIAL, $95. G 7431.

BENDIX WASHING MACHINE, PERFECT condition. Cash. Phone B 3291.

30-30 CARBINE, $45
Apply at 1346 Carnsew Street

FROST KING ICE BOX, 75-lb. CAPAcity, good shape. Belmont 75X.

GENT'S GLADSTONE BAG, EXCELLENT condition, $15. E 0491.

CHILDREN'S WARDROBE AND GO-CART, G 5465.

FOR PICTURE FRAMING DIGGON'S

FOR RUBBER STAMPS DIGGON'S

STOP THE PRESS
CAPITAL SUPPLY SCORES AGAIN
CANNED MEATS
Including
BRAISED BEEF
BEEF AND KIDNEY
BEEF AND VEGETABLES
29c TIN
NO CASE PRICE
CAPITAL SUPPLY CO.
"YOUR SURPLUS CENTRE"
1501 Government Street G 2713

One Demonstrator Gibson Refrigerator, 9 cu. ft. $355.00
Two Demonstrator Gibson Refrigerators, 7 cu. ft. $250.70
One used Frigidaire, 9 cu. ft. $340.00
One used Gibson Automatic Electric Stove $474.15
Thor Washing Machines— $112.96 and $135.96
One only, Chef Master Range $167.60
J. HENSON, JR.
3892 Carey Road G 2553

FOR SALE
DELCO WELLMASTER—SHALLOW-WELL PUMPS AND WATER SYSTEMS
ASCROFT ELECTRICAL MACHINERY CO. LTD.

29 WANTED MISCELLANEOUS

HUB FURNITURE CO.
713 Johnson Street Phone G 6425
Buys—Good used furniture, stoves, heaters, carpets and trunks. Furnish your home for less—We can save you up to 50%.

VICTORIA AUCTION MARKET
1314 BROAD STREET B 6628
We will buy for cash or sell for you anything of value. Call us for prompt service.

ISLAND JUNK CO. — BEER BOTTLES, rags, tools or anything useful bought; town or country. E 0343 day or evening.

WANTED—UP TO 500 FEET OF GOOD, used ¾-inch galvanized pipe. Phone G 5162 after 5 p.m.

HIGHEST PRICES PAID FOR USED FURniture, trunks, suitcases, tools. E 6714.

OLD BICYCLES AND PARTS ARE WORTH money at 585 Johnson Street.

WANTED—USED FURNITURE. HOLLAND Bros. & Company. Empire 8913.

CASH FOR BOOKS. THE HAUNTED BOOKSHOP. 845 FORT, B 1427.

ANYTHING IN TOOLS, TRUNKS, SUITcases. Highest prices paid. G 6634.

WANTED—RUBBER TIRED ALUMINUM wheelbarrow in fair shape. E 4879.

30 SWAPS

BOAT THREE YEARS OLD, LENGTH 30 feet, eight feet four inch beam, Chrysler T1-18 conversion. Swap for good half-ton pickup truck. Boat value $1,600. Fred Maxwell, Fulford Harbor, Salt Spring Island.

THREE-STONE DIAMOND RING, valued at $350. What offers? 349 Linden Ave. E 3857.

31 PETS AND LIVESTOCK

AQUARIUM, COMPLETE WITH TROPIcal fish, plants, etc., reasonable. E 7952.

31a POULTRY, HATCHING EGGS, ETC.

THE CHICKS WHICH GIVE RESULTS
Order early chicks early! Six pure breeds and three cross breeds to suit every climate and condition. Literature and price list upon request. Place your order now and remember, it's results that count.
RUMP & SENDALL LTD.
Langley Prairie, B.C.
Vancouver Island Representative:
J. L. LANG, 3976 Braefoot Road
Albion 311G

BURNSIDE POULTRY FARM
A. E. Powell, Phone 83388, HAMMOND, B.C.
Book pullet orders now for your laying flock this summer and fall. Top quality birds. R.O.P. sired White Leghorns, R.O.P. sired New Hampshires, R.O.P. sired and approved Leghorn Hampshire Crossbreeds. Ready now at 8, 10 and 12 weeks old. Write for further particulars and prices.

SKOOKUM CHICKS
Leghorns, Hampshires, Barred Rocks, Sussex, White Rocks, Leghorn-Hampshire Cross. Prices and poultry literature worth at least $25 free on request.
DO YOU KNOW
for every $ you invest in chicks you must invest another $5 to raise them. Raise the best chicks possible—raise
SKOOKUM CHICKS
Sold Exclusively by
BOLIVAR HATCHERIES LTD.
Box 860, New Westminster, B.C.

31f DOGS

PUREBRED, BLACK LABRADOR PUPpies. From best hunting stock, 7 weeks old. C. R. Jackson, Cobble Hill. Phone Cobble Hill 5-L-3.

FOR SALE—BORDER COLLIE PUPS, good working stock. E 6206.

31h RABBITS

WANTED—MEAT RABBITS, CALL BERT the Rabbit Man, Colquitz 154M.

BABY RABBITS, 75c UP. CUTE PETS. All breeds. 1250 Johnson.

31l CAGE BIRDS AND AVIARIES

BABY BUDGIES, SEVEN WEEKS. E 9806.

34 HOTELS

NEW LOW RATES NOW
Centrally located, modern, 100% fireproof hotel. Abundance of hot water, steam heat, elevator, phone and maid service. Newly decorated. From $7 a week (single) and up. Just a few available. Investigate at once.
ST. JAMES HOTEL
Corner Douglas and Johnson
Phone G 1187

JAMES BAY HOTEL
Comfortable rooms equipped with hot and cold running water and telephone. Television entertainment. Excellent food with dining room service. Very low rates. 270 Government Street. G 7151.

ABERDEEN HOTEL
Attractive, Quiet Surroundings
Hot and Cold Water in Every Room
Close In — Dining-Room
941 McCLURE STREET GARDEN 3743

ATTENTION TOURISTS, ATTENTION. De luxe accommodation, private bath, meals optional. Restful and quiet, show garden. G 7358.

THE GLENSHEIL, 606 DOUGLAS — A residential hotel providing every comfort for elderly people. E 4164.

HOTEL SLEEPING ROOM, WEEKLY AND monthly rates. G 8541.

HOTEL SHERWOOD G 0148
Residential — Transient. 723 Yates.

RITZ HOTEL, 710 FORT ST.
FURNISHED APARTMENTS AND ROOMS. Elevator Service—Permanent or Transient. E 1021

34a SUMMER RESORTS

ATTRACTIVE TWO-ROOM APARTMENT on waterfront Ardmore district. Private home suitable for one or two. Sidney 29-W.

MAPLE INN, MAPLE BAY, DUNCAN, V.I. Open all winter, reduced rates.

SMALL FURNISHED COTTAGE TO RENT. Sea view. 2393 Cordova Bay Road.

35 ROOM AND BOARD

Opened a new waterfront guest house
701 SEA TERRACE
Special terms to business people, five minutes bus service to town. E 8022.

ATTENTION, TOURISTS! ATTENTION. De luxe accommodation, private bath, meals optional. Restful and quiet, show garden. G 7358.

ROOM AND BOARD FOR WORKING man. Good food. Good bus service. E 3416.

CRAIGMYLE — 1037 CRAIGDARROCH. Catering to business people. G 8457.

ROOM AND BOARD, CLOSE TO TOWN. B 4758.

ROOM AND BOARD FOR ONE GENTLEman on Belcher Avenue. E 2970.

ROOM AND BOARD FOR WORKING man. Phone E 6909.

VACANCY FOR YOUNG MAN, NEAR PARliament Buildings. E 1020.

ROOM AND BOARD, BUSINESSMAN. 712 Cook. B 2705.

37 ROOMS TO RENT FURNISHED

TOURIST ACCOMMODATIONS, REASONable rates. Rock Arbor, 2930 Qu'Appelle Street, B 3758.

BRIGHT COSY ROOM, HOTPLATE, tourist or business people. G 7442.

NICE FRONT ROOM—NEAR SEA, SOUTH Fairfield. G 7442.

FURNISHED ROOM, KITCHEN PRIVIleges. 41 Wellington Avenue.

37a ROOMS TO RENT UNFURNISHED

GET YOUR RENTAL AT RESIDENTIAL REALTY LTD., 2204 DOUGLAS STREET.

38 HOUSEKEEPING ROOMS TO RENT, FURNISHED

FOR RENT LOVELY FURNISHED ROOM with kitchenette, automatic heat, power and linen. Craigflower Road. B 2688 or G 9423.

FULLY FURNISHED LIGHT HOUSEkeeping room. Linen and dishes. Central. B 6633.

LIGHT HOUSEKEEPING ROOM, ALL found. Close to bus. Single. B 1463.

CENTRAL—ROOM FOR QUIET WORKING person. Suite 2, 1308 Douglas.

COSY SINGLE ROOM; ALSO LARGE bed-sitting room; men. E 3693.

FURNISHED HOUSEKEEPING ROOM for one person. 540 Dunedin Street.

40 FLATS AND APARTMENTS TO RENT, FURNISHED

$47.50 (NEAR PARLIAMENT BUILDINGS) bright furnished two-room suite. (Semi-private bath). 516 Michigan Street (Adults).

FOUR-ROOM SELF-CONTAINED LOWER apartment. Fort Street, close in. $55. E 0242.

FURNISHED TWO-ROOM SUITE, ground floor, hot and cold water, walking distance of town. B 6772.

TWO-BEDROOM SUITE, PRIVATE bath and entrance. Furniture for sale. 534 Central.

TWO-ROOM SUITE SEMI-FURNISHED. Excellent for working couple. Fernwood district. 2121 Spring Road. G 3736.

FURNISHED TWO-ROOM SUITE, CITY centre. No children. G 5058 and G 9554.

TWO-ROOMED SUITE WITH BATH AND dressing room. Scott Apartment. B 1221.

40a FLATS AND APARTMENTS TO RENT, UNFURNISHED

OAK BAY. QUIET, RESTFUL SUITE. Large living room, one bedroom, three-piece bathroom, modern kitchen, electric range and fridge. Good laundry. Immediate possession. Rent, $80. Leach and Sparks, 1119 Blanshard Street. E 4117.

ACCOMMODATION OF ALL TYPES. LET US SAVE YOU TIME AND ENERGY. RENTALS UNLIMITED. 1216 BROAD.

GROUND FLOOR SELF - CONTAINED suite, bedroom, sitting room, dinette, kitchenette and bathroom, hot-water heat. Opposite Christ Church Cathedral. $80 monthly. G 0125.

FIVE ROOMS, HOT WATER, GARAGE, heated, sun room, electric refrigerator and stove. 1385 Manor Road. B 3933, available June 14.

ONE THREE-ROOM AND ONE FOUR-room suite in heated apartment block. Near downtown. $59.50 and $69.50. Phones E 5230, B 5515.

LARGE THREE-ROOM SUITE IN NEW apartment. Fridge and electric stove. 1069 Southgate.

TWO-BEDROOM SUITE, NEWLY COMpleted apartment block. Electric kitchen, wall-to-wall carpets, fireplace. G 0148.

ROCKLAND - ST. CHARLES—UPPER duplex, five spacious rooms. Gas range, separate entrance, $75. E 8287.

SUNNY, THREE-ROOM, SELF CONtained, ground floor, Oak Bay, $45. E 2211, E 9568.

UPPER THREE NICE ROOMS. PRIVATE bath and entrance. G 9664.

UNFURNISHED SUITES TO RENT
VERY BRIGHT, COMPLETELY REDECORATED FIRST FLOOR FOUR-ROOM SUITE, in brick apartment. Hall, large living room with concealed bed, bay window, good-sized bedroom with built-in cupboard. Hardwood floors in all these. Smart handy kitchen with dinette, ample cupboards. Good sized three-piece bathroom. LEASE AVAILABLE.
ALSO
FIVE-ROOM GROUND FLOOR SUITE, small hall, very large living room; guest-size dining-room, two good bedrooms, very smart bathroom and kitchen with fridge, tiled and panelled. Recently remodelled and decorated throughout.
Phone Beacon 7530, Mrs. Landrey

Nice three-room suite in modern apartment block. Rent $80 per month. Also bachelor suite close to Beacon Hill Park.
HAGAR & SWAYNE LTD.
G 0531-2-3

42a HOUSES TO RENT, UNFURNISHED

ON BEAUTIFUL MAPLE BAY, MODERN home right on beach cliff. All facilities. Suit retired couple, permanency rental $65 per month. Safe anchorage. Phone G 4619 for appointment to view.

AT SHAWNIGAN LAKE, MODERN CONveniences, suitable for retired couple. G 8457.

FIVE-ROOM BUNGALOW. B 1051.

42 HOUSES TO RENT, FURNISHED

KER & STEPHENSON LIMITED

FOR RENT

GORDON HEAD—Two-bedroom bungalow, equipped with oil stove and electric refrigerator, Bendix washer, fully furnished. Available June 15 to Aug. 30, $110 per month.

ARDMORE DRIVE—Unfurnished bungalow with oil heat, available for one year. $65 per month.

TILLICUM ROAD—Three-bedroom, furnished house, immediate possession. $50 per month.

BACHELOR APARTMENT—Cadboro Bay Road and Christie Way, electrically equipped, large bed-sitting room, wall-to-wall carpet, heated by electricity. $68.50 per month.

BECHER BAY — Furnished cottage, electrically equipped, immediate possession. $50 per month.

OAK BAY—Furnished upper duplex, separate entrance, two bedrooms, gas stove and electric refrigerator, unheated. Small child considered. $65 per month.

OAK BAY—Burdick Avenue. Two bedroom bungalow, furnished. Available June 15 for two months. $100 per month.

KER & STEPHENSON LIMITED
909 GOVERNMENT STREET
G4127 Day or Night G 4127

42b HOUSES TO RENT, FURNISHED OR UNFURNISHED

JEEVES BROS.—MOVING AND STORAGE, packing, crating, local and long-distance moving to Island, B.C. mainland and prairie points. Lift-van service to Vancouver. E 9832.

ALERT SERVICE TRANSFER CO., LTD. When moving, call us for fast, reliable service. Lowest rate to Vancouver. E 4101.

43 HOUSES WANTED TO RENT, FURNISHED

FURNISHED COTTAGE OR SMALL BUNGALOW for about three months in or near Victoria, by one adult. Box 1181, Victoria Press.

44 HALLS, STORES AND OFFICES TO RENT

ESQUIMALT COMMUNITY CLUB HALL All facilities. Phone Garden 5794.

47 CARS FOR SALE

CADILLAC CONVERTIBLE
1947 model, in showroom condition, low mileage and hydramatic drive. Automatic seats, windows, top, window washers. Custom radio, air-conditioner, fog lights. 745 ST. PATRICK ST.

1941 CHEVROLET COACH, GOOD MECHANICALLY and body sound. Only $695. A good bargain. Quite a few low priced cars for sale. Call in and see us for your future transportation. Crabb's Auto Sales. G 9513.

1952 METEOR CUSTOMLINE TUDOR, just driven from factory, licensed, custom air-heater and radio, perfect condition, $2,950. Owner buying smaller car. Lieut.-Cmdr. McCormick, Union Club. G 1151.

1815 DOUGLAS STREET. AUTO INSURANCE well written at low rates. Hawkes Foster Ltd. (Harry Foster manager) Day or night. B 2101.

SIXTY CARS FOR SALE RANGING from $25 up. All in running condition. Also late model cars wanted. Crabb's Auto Sales. G 9513. Cars bought and sold.

1940 FORD TUDOR, 1948 MOTOR. GOOD condition, radio, heater, $700. House trailer 14'x6', steel frame, insulated Dural top, wired, $350. Sidney 306 M.

1948 FINE ENGLISH STANDARD CONVERTIBLE, A-1 condition. What offers? 349 Linden Avenue. E 3857.

1930 PLYMOUTH COUPE, $60; 1940 ENGLISH convertible, $325. G 2149, after 5.30 p.m.

HOUSE TRAILER, FACTORY BUILT. Completely equipped, 14 ft. $625. Crabb's Auto Sales. G 9513.

1949 AUSTIN FOUR-DOOR, EXCELLENT condition, low mileage, owner driven, $995. B 3161. Evenings B 5937.

1949 MORRIS CONVERTIBLE, ONLY locally driven. Good condition throughout. $985. Admirals Road. E 4234.

1949 FORD CUSTOM SEDAN, WHITE walls, air conditioned, etc. Apply 232 Superior.

1940 AND EARLIER CARS AT WHOLESALE prices at Wilson's.

SPEEDWAY AUTO SALES
G 7421 Terms—Trades 848 YATES

K-M AUTO SALES. B 5822. BUYS, SELLS good used cars. 1101 Yates.

1949 MORRIS MINOR. REASONABLE, good condition, 18,500 miles. G 5326 eves.

1950 HILLMAN, AS NEW, $1,300. CALL G 5681.

1929 DE LUXE DODGE COUPE. 1065 Portage, phone Colquitz 154M.

1950 DE LUXE CHEVROLET, PRIVATELY owned, 17,000 miles, $1,800. B 7390.

RELIABLE TRANSPORTATION With ECONOMY

1936	AUSTIN "7"	$180
1948	MORRIS "8" SEDAN	$595
1947	AUSTIN "8" SEDAN	$645
1949	WOLSELEY SEDAN	$795
1949	AUSTIN A-40 SEDAN	$995
1950	MORRIS MINOR	$1095
1950	AUSTIN A-40 SEDAN	$1145
1950	MORRIS OXFORD SEDAN	$1395

Our Policy Is Customer Satisfaction
Evenings Call J. Harris, B 5966

THOMAS PLIMLEY LTD.
Est. 1893
1010 YATES STREET Phone G 7161

These Low Prices ARE BASED ON OUR LARGE Volume Used Car Sales
YOU SAVE $100 TO $200

1950	METEOR SEDAN. Like new. Fully guaranteed, heater	$2095
1949	DODGE SEDAN. Heater, in perfect condition, fully guaranteed	$1825
1949	AUSTIN TUDOR. Low mileage	$1095
1940	DODGE COACH. In real good condition, with heater	$845
1938	FORD COACH. First class. Heater, etc.	$695

BRING IN YOUR PRESENT CAR FOR GENEROUS TRADE-IN ALLOWANCE AS DOWN PAYMENT. BALANCE UP TO 24 MONTHS.

J. M. WOOD MOTORS
Lot 2 — G 7198 — 837 Yates
OPPOSITE ATLAS THEATRE

DON'T FORGET
PITZER & NEX
SELL AND SERVICE
HILLMAN CARS
ORDER YOUR NEW HILLMAN NOW!
SHOWROOM OPEN, 9-9

'50 Ford Custom Sedan, one owner	$1,795
'40 Chevrolet 1-Ton Pickup	$595
'39 Standard, good sound car	$475
Two-Wheel Box-Type Car Trailer, complete	$50

Other Models to Choose From
2650 DOUGLAS STREET E 6424

47 CARS FOR SALE

WILSON MOTORS LTD.
E 1107 E 1108
YATES AT QUADRA
OPEN EVENINGS TILL 9

GOOD VALUE USED CARS

1949	CHEVROLET TWO-DOOR SEDAN, heater	$1595
1948	CHEVROLET SEDAN, Heater	$1495
1948	PLYMOUTH SEDAN, Radio, heater	$1395
1947	MERCURY SEDAN	$1295
1946	CHEVROLET SEDAN, Radio, heater	$1195
1947	MERCURY SEDAN, Heater	$1195
1941	CHRYSLER SEDAN, Heater	$1095
1947	FORD COUPE	$1095
1948	FORD SEDAN	$995
1939	BUICK SEDAN	$845
1939	DODGE SEDAN	$695
1940	NASH SEDAN	$545
1940	MERCURY SEDAN	$595
1941	DODGE COUPE	$595
1936	OLDSMOBILE SEDAN	$495
1937	STANDARD "12"	$395
1939	MERCURY SEDAN	$445
1937	AUSTIN SEDAN	$395
1938	FORD TWO-DOOR	$395
1937	FORD TWO-DOOR	$295
1935	FORD TWO-DOOR	$245
1932	STUDEBAKER SEDAN	$175
1929	FORD TWO-DOOR	$95

RED SPOT SPECIAL

1948 CHRYSLER SEDAN WINDSOR. Fully equipped, custom radio, heater, white wall tires. Previously advertised for $2,095. On the spot for $1895
Don't delay on the Wilson O.K.

O.K. USED CARS
RECONDITIONED and GUARANTEED

1950	MONARCH TWO-DOOR SEDAN. Heater	$2395
1949	CHRYSLER SEDAN, WINDSOR. Radio, heater	$2375
1948	CHRYSLER SEDAN, WINDSOR. Radio, heater	$1995
1949	OLDSMOBILE TWO-DOOR SEDAN. Radio, heater	$1995
1949	MERCURY TWO-DOOR SEDAN. Heater	$1895
1950	DODGE COUPE	$1895
1950	FORD SEDAN	$1895
1947	OLDSMOBILE SEDAN. Radio, heater. Hydramatic drive	$1745
1949	FORD SEDAN	$1645
1951	VANGUARD SEDAN	$1595
1951	HILLMAN SEDAN	$1545
1950	MORRIS OXFORD	$1545
1949	VANGUARD SEDAN	$1245
1949	AUSTIN SEDAN	$1195

USED TRUCKS

1946	MERCURY 3-TON. Box and hoist	$1695
1950	CHEVROLET 1½-TON Cab and chassis	$1695
1950	MERCURY PANEL	$1495
1949	CHEVROLET SEDAN DELIVERY	$1495
1946	G.M.C. ½-TON PICKUP	$845
1947	INTERNATIONAL ¾-TON PICKUP	$795
1934	G.M.C. ¾-TON PICKUP	$295

REMEMBER — A GOOD DEAL DEPENDS ON A GOOD DEALER

WILSON MOTORS LTD.
YATES AT QUADRA
E 1108 E 1107

LOUIS NELSON LTD.
827 PANDORA AVENUE E 6113
KAISER — VANGUARD — TRIUMPH

TRANSPORTATION AND MECHANICS' SPECIALS
No Reasonable Offers Refused

1930 MODEL A ROADSTER, Rebuilt motor, tires excellent	$225
1929 MODEL A TUDOR	$125
1938 MORRIS "12," rebuilt motor	$395
1936 FORD ½-TON, new motor	$375
1941 AUSTIN COACH, heater, fog lights	$395
1934 FORD SEDAN, heater, good condition, only	$250
1932 PLYMOUTH SEDAN, tires excellent	$125
1948 MORRIS ¼-TON VAN. Excellent condition	$595

$45.00 SPECIALS
HUPMOBILE SEDAN.
MARQUETTE SEDAN

Super Buys at Super Service
SUMMER BARGAINS

1940	PLYMOUTH 5-PASS. COUPE	$655
1950	MORRIS TOURER	$1045
1949	WOLSELEY	$995
1946	FORD SEDAN	$1095
1950	ANGLIA COACH	$795

VICTORIA SUPER SERVICE LTD.
FOR BEST VALUES IN USED CARS—SEE US
Corner Johnson and Blanshard
E 1155 or G 4934

CENTRAL AUTO SALES
855 Pandora to Johnson. B 6810
Many people are more concerned with making more money, rather than making the very best use of what they have. If it's an automobile you need you can do no better than invest in a Central Auto Sales used car.
BETTER CARS—2 MORE PEOPLE 4 LESS

47 CARS FOR SALE

NATIONAL MOTORS LIMITED
YOUR FORD DEALER SINCE 1909

SALESMAN CALL EVENINGS
Alec Anderson—B 2455
Kal Ulrich—B 7770
B. Curran—G 3192
S. Chamut—Sidney 87Q
Roy McGillvray—B 6560
George Clark—G 8256
Ralph Baxter—B 7355

TODAY'S A 1 SPECIAL

1947 FORD COUPE—Blue finish, radio, heater. Was $1,175, NOW $995
Save $180

1951	MONARCH CONVERTIBLE — heater, 9,000 miles, one owner	$3295
1951	METEOR SEDAN, heater	$2295
1951	FORD TUDOR, heater	$2195
1950	DODGE TUDOR, radio, heater	$1995
1949	FORD TUDOR, heater	$1595
1949	FORD SEDAN, heater	$1695
1950	AUSTIN SEDAN, heater	$1295
1949	ANGLIA TUDOR	$795
1950	PREFECT SEDAN, heater	$1050
1947	AUSTIN SEDAN	$675
1946	NASH SEDAN, heater	$1275
1946	MONARCH SEDAN, heater	$1195
1948	PONTIAC FIVE-PASS. COUPE, radio, heater	$1495
1940	MERCURY SEDAN, radio, heater	$795
1936	FORD SEDAN	$395
1937	FORD SEDAN	$395
1938	PONTIAC COUPE	$495
1935	OLDSMOBILE COUPE	$325
1935	FORD TUDOR	$250
1930	CHEVROLET SEDAN	$50
1937	OLDSMOBILE SEDAN	$550
1940	NASH SEDAN, heater	$595
1939	FORD SEDAN	$495
1941	DODGE SEDAN	$795

MANY MORE TO CHOOSE

TRUCKS

1946	FORD ONE-TON EXPRESS	$695
1947	FORD THREE - TON Cab and chassis, 158-inch wheelbase, 12-ply tires	$1095
1946	FORD ½-TON PANEL, as is	$485
	FORD A HALF-TON PICKUP	$125
1933	CHEVROLET ONE-TON FLAT-DECK, duals, new tires	$395
1949	MERCURY HALF-TON PICK-UP, heater	$1295

"HEART OF AUTO ROW"
819 YATES STREET 821 VIEW STREET
Phone G 8177

YOU CAN'T DRIVE A USED CAR PRICE
If You Can Find Cars As Good As We Offer for Less Money Buy Them Quick
BUT GET OLSON'S DEAL FIRST!
1036 YATES G 1144

1949	PLYMOUTH SEDAN. Heater	$1897
1948	PLYMOUTH SEDAN. Heater	$1597
1947	AUSTIN A-40. Air conditioner	$1197
1947	DODGE COACH. Extra nice	$1397
1947	PLYMOUTH CLUB COUPE. New seat covers; new paint. Reconditioned	$1497
1942	DE SOTO SEDAN. Radio and heater	$1247
1941	HUDSON SEDAN. One owner	$947
1936	DODGE SEDAN. Heater	$349

TWO TRUCK SPECIALS

1950	MERCURY ONE-TON EXPRESS. Top quality here.	$1397
1947	FARGO ¾-TON EXPRESS. This is the buy	$997

DON'T MAKE ANY DEAL UNTIL YOU SEE
OLSON'S
1036 YATES G 1144
Open till 9 p.m.

47 CARS FOR SALE

DAVIS MOTORS LTD.
TWO LOCATIONS
900 Fort St. 920 Yates St.
G 8154 G 8342

1951	PONTIAC SEDAN, heater	$2350
1950	PONTIAC SEDAN	$1975
1950	MERCURY CONVERTIBLE	$2650
1950	MORRIS SEDAN	$1050
1948	STANDARD CONVERTIBLE, rebored, new paint, new top	$595
1941	AUSTIN "10" CONVERTIBLE	$595
1941	BUICK SPECIAL SEDAN, radio and heater	$1095
1941	CHEVROLET COUPE, new paint	$795
1941	PLYMOUTH SEDAN	$795

PRICE CHALLENGER

1946	MERCURY COUPE, heater, etc.	$895

TRUCK SPECIALS

1949	MERCURY THREE-TON CHASSIS AND CAB	$1495
1949	G.M.C. HALF-TON PANEL	$1395
1948	CHEVROLET SEDAN DELIVERY	$1350
1946	G.M.C. THREE-TON DUMP BODY AND HOIST	$1295
1942	CHEVROLET HALF-TON PANEL	$350
1941	CHEVROLET THREE-QUARTER TON	$750

50 MORE CARS TO CHOOSE FROM

For After Hours Information Please Phone Any of the Following Salesmen:
Harold Brunell, E 6129
Glen O. Smith, E 7309
Sam Taylor, B 4500
Guy Morley, G 5218
Jack Clements, Albion 284 X
Binkie Tisdall, E 1644
Gordon Tomlin, G 8154, 9 to 6 p.m.
Les Johnson, E 7001

DAVIS MOTORS LTD.
BUICK — PONTIAC — VAUXHALL
G.M.C. TRUCKS

A WOOD USED CAR IS A GOOD USED CAR
J. M. WOOD MOTORS

1951	PLYMOUTH SEDAN. Heater.
1950	MONARCH TOWN SEDAN. Heater.
1950	PONTIAC SILVER STREAK SEDAN.
1949	DE SOTO SEDAN. Radio and Heater. Underseal.
1950	FORD CUSTOM SEDAN.
1950	DE SOTO SEDAN. Radio and Heater.
1951	DODGE REGENT SEDAN. Heater.
1950	CHEVROLET DE LUXE COACH. Radio and Heater.
1947	BUICK SEDAN. Radio and Heater.

USED TRUCKS

1951	AUSTIN PICK-UP. Heater	$1295
1950	AUSTIN PANEL DELIVERY	$1050
1947	MERCURY ½-TON PICK-UP	$795
1951	FORD ½-TON PANEL. Heater, 7,500 miles	$1795

SEE THESE AND MANY MORE UNITS AT
J. M. WOOD MOTORS
THE HOME OF GUARANTEED "GOLD SEAL" USED CARS
1033 Yates Street 1061 Yates Street
Phone G 7196

GLADWELL MOTORS
Victoria's Volume Dealer
'51 MERCURYS TRADES
'50 MONARCHS ON
'49 AND METEORS NEW CARS

1950 Austin Sedan	$1,295
1950 Prefect Sedan	$ 895
1948 Pontiac Tudor	$1,550
1937 Ford Sedan	$ 350

JALOPIES

1936 Ford Tudor	$ 250
1935 Ford Sedan	$ 125
1935 Chevrolet Sedan	$ 250
1931 Chevrolet Coupe	$ 125
1935 Plymouth Tudor	$ 175
1935 Hudson	$ 95
1935 Studebaker	$ 195

TRUCKS

1948 Fargo Half-Ton Pickup, radio and heater	$1,250
1950 Morris Half-Ton Pickup	$1,250
1950 Thames Quarter-Ton Van	$ 750
1948 Mercury One-Ton	$1,095
1947 Mercury Three-Ton.	

800 PANDORA AVENUE
OPEN NIGHTS TILL 9 P.M.
B 2111 (Days) B 2112 (Evenings)

1949	AUSTIN A40	$1000
1949	MERCURY CLUB COUPE	$1950
1948	FORD SEDAN	$1350
1948	OLDSMOBILE CLUB SEDAN	$1795
1946	PONTIAC AMERICAN SEDAN. New tires. Exceptional condition	$1495

FRANK IVINGS' GARAGE
BLANSHARD AT JOHNSON
E 9722

47 CARS FOR SALE

COMPARE OUR VALUES

1951	Humber Hawk Sedan, heater, like new	$2100
1950	Hillman De Luxe Sedan, heater	$1395
1951	Austin A-40 Sedan, like new	$1395
1950	Studebaker Champion Sedan, equipped with climatizer	$1895
1949	Hillman Sedan, heater, 11,000 miles	$1195
1940	Ford Sedan, radio, heater	$495

Jameson Motors Ltd.
740 BROUGHTON ST., VICTORIA, B.C.

$1495—VAUXHALL "6" SEDAN, very nice condition.
$1195—AUSTIN A-40, looks and runs first class.
$1666—A Brand new four-door Sedan. Terms as low as $550 down and $50 per month. Up to 40 miles per gallon.

MASTERS MOTOR CO. LTD.
815 VIEW Phone E 3541

47a TRUCKS AND TRAILERS FOR SALE

ONE G.M.C. 6 x 6 TRUCK, NEW MOTOR and tires, $3,600. Apply 3892 Carey Road or phone G 2553 (day) or G 3550 (night).

ONE BOOGIE SET-UP FROM S.W. 200 P.A. with 900x20 Hardrock Lug tires; like new, also one Redseal diamond motor $460. B 1552.

ONE BOOGIE SET-UP FROM S.W. 200 Hayes with 900 x 20 Hardrock Lug tires, like new, also one Redseal diamond motor, 165 h.p. B 1552.

1934 DODGE HALF-TON PANEL, GOOD condition, body excellent, $200 or best offer. E 9032.

PANEL ½-TON FORD—ONE OWNER. Will take trade. Crabb's Auto Sales. G 9513.

PICKUP ½-TON FORD. GOOD CONDITION, $850. Crabb's Auto Sales. G 9513.

FOUR-YARD STEEL GRAVEL BOX AND hoist, $425. E 4043.

1948 DODGE HALF-TON PICKUP. NICE shape. $1,050. 1058 Pentrelew. B 4783.

FARWEST MOTORS LTD.
YATES at VANCOUVER G 5174

USED TRUCKS

1947	Dodge Half - Ton Panel, new paint job, good hubber	$950
1947	Chevrolet Three-Quarter - 1-Ton Pick-Up, four-speed transmission	$1250
1947	Fargo Dump Truck, 3-4-yard, all-steel box, 7-inch Gallion hoist	$1450
1945	International 2-Ton Cab and Chassis, 750x20 10-ply dual rear wheels	$850

YOUR INTERNATIONAL TRUCK DEALER
Evenings:
Phone Cab Collins, Colquitz 251M

47b PARTS, TIRES AND ACCESSORIES

CHRYSLER CUSTOM CAR RADIO, 46-48 model, good condition. Phone E 0477.

RE-TIRE-MENT PLAN
Don't pension off those smooth tires! Get new Goodyear factory-approved retreads. Take advantage of our Re-tire-ment Plan and pay as you ride.
"THE ISLAND'S LARGEST TIRE SHOP"
VICTORIA TIRE LTD.
GOVERNMENT AT HERALD E 9111

"Victoria Continental Kit"
The New Victoria Rear Tire Mount for 1949-1951 Fords is now in stock. Here is the smartest tire mount on the market today. Priced amazingly low.
En-TIRE-ly Yours
DICKINSON & DUNN
ARENA WAY BACK OF THE BAY

12-VOLT ACME FIBERGLAS BATTERIES, $23.00 Ex.
18 Months' Guarantee
FRANCIS BATTERIES & TIRES LTD.
1412 Quadra Street Phone E 7032

47c AUTO REPAIRS AND SERVICE

FERNY'S AUTO BODY. FREE ESTIMATES. 3001 Douglas (next to Roller Gardens). B 4324.

SPEEDOMETER AND WINDSHIED WIPER repairs. Chet Dowman, 724 Johnson. E 1411.

MOONEY'S AUTO BODY SHOP—E 4177. Complete collision repairs, painting, etc.

47d AUTO FINANCING AND INSURANCE

AUTOMOBILE FINANCING
Purchases of automobiles, household appliances and industrial equipment financed on monthly payment plan. Loans on late model cars.
Reasonable Rates Prompt Service
ISLAND FINANCES LIMITED
1112 Broad Street Phone Garden 6831

PURCHASE YOUR CAR AT 50% REDUCTION IN CARRYING CHARGES
4½% INTEREST
ON UNPAID BALANCE
GILLESPIE, HART & CO., LTD.
611 FORT STREET GARDEN 1181

CAR INSURANCE COSTS ONLY $17 TO cover in B.C. to get a pink card.
J. W. BUCKLER INSURANCE AGENCIES
124 Pemberton Building Empire 2144

GOOD AUTO INSURANCE. J. W. O'Reilly, 605 Courtney. E 0632, E 7750.

48 CARS AND TRUCKS WANTED

CASH FOR YOUR CAR—SEE MASTERS Motor Co., Ltd.

WANTED—SMOOTH 600x16 TIRES FOR recapping. K-M Auto Sales. B 5822.

49 BOATS AND MARINE FOR SALE AND WANTED

MARINERS
You can have the best boat in town and still save money with a Chris-Craft boat kit. All kits have precision cut wood parts and complete with detailed set of instructions and blue prints. We are going further to offer free limited shipwright service with any boat kit purchased. You can't go wrong, compare prices.
11 Models, 8' pram to 31' Express Cruiser also factory-built Chris-Craft to order.
CHRIS-CRAFT AND MARINE SALES
130 Kingston Street, Victoria, B.C. Phone B 5813, evenings G 3650.

BOAT LUMBER FOR SALE
Yellow Cedar—E. G. Red Cedar—Hardwoods—Extra long plywood panels—Boat Plans, etc.
BUILDERS SASH & DOOR LTD.
350 Garbally Road B 3171-3172

49 BOATS AND MARINE FOR SALE AND WANTED

BOATS
OUR SPECIALTY
10 to 18-ft. inboard and outboard power boats; 16 to 26-ft. sport fishing craft. Boats of all types built to order. Inquiries welcome.
VOGLER'S SEACRAFT
E 0412 3041 Douglas St.

32-FOOT TROLLER CHRYSLER INDUSTRIAL engine, fresh water cooling, toilet, oil stoves, gurdies, ready to go. $1,750 or offer. Canoe Cove Shipyards Ltd., Sidney. Phone 39R.

COVENTRY VICTOR MOTORS; CLINKER and car-top dinghies (nine-foot size).
GORGE BOATHOUSE
355 Gorge Road West B 7521

MUST SELL 20-FOOT CABIN CRUISER. Leaving city. Anchorage Boathouse, Brentwood. Phone E 3887, evenings.

HAND MADE COPPER-TIPPED SPRUCE spoon oars, $12 a pair. B.C. Craft House. 884 Fort.

BUOY-O-BOY LIFE JACKETS
For kiddies and youngsters two to 14 years — Keeps them safe.
Also
SIDE PANEL AND PILLOW TYPE KAPOK CUSHIONS. Colorfully illustrated awning cloth or Vinyl finish at
SHIP CHANDLERS
(McQUADE'S LTD.)
If It's On the Water We Have It!
1214 WHARF STREET E 1141

Peterborough Boats in variety of models, 9' cartop to 18' runabouts, suitable for 2½ H.P. to 25 H.P. outboard motors.
Good stock of used outboard and air-cooled motors, from 1½ h.p. up
Must make room for new stock—Big Price Cut for Quick Sale—Buy Now and Save
Peterborough Surf Boards — Water Skis
ANGUS MARINE
564 YATES STREET G 7431

SAVE ONE-THIRD TO ONE-HALF with a CHRIS-CRAFT KIT BOAT—10 MODELS. 8-Foot PRAM to 31-Foot CRUISER.
EVINRUDE OUTBOARDS, 3 to 25 H.P.
ORR & JAMES LTD.
1210 WHARF STREET G 3121

SPRING OVERHAUL
For your Boat Repairs consult
FOSTER'S SHIPYARD
419 BAY STREET E 0408

49B BOAT RENTALS

FISHERMEN! SAANICH DERBY ENTHUSIASTS—here is your spot. The New Dick Williams Fishing Resort offers brand new air-cooled motor boats, outboard boats and rowboats at reasonable rents. Plus grand private beach, warm-water swimming for the family while you fish. Cottages if desired. Store. One-half hour from Victoria on the Malahat Drive near Mill Bay Ferry Wharf. Look for our signs. (All conveniences. For further information, Cobble Hill 40-L5.)

HALL'S BOATHOUSE, SAANICH INLET, 14 miles on Island Highway. Launches, inboards, rowboats, tackle. Reasonable rates.

ANCHORAGE BOATHOUSE, KEATING 105G. Guide, rowboats, inboards, cabin boats.

DEEP COVE, HOLDER'S BOATHOUSE, 21 miles West Saanich. Motor boats and rowboats.

ATKINS, FOOT MARCHAND ROAD, Keating 101G-55G. Open inboards, cabin cruiser charters.

51 PERSONAL LOANS

FRIENDLY LOANS
FOUR DIFFERENT WAYS TO BORROW MONEY QUICKLY
NIAGARA
FINANCE COMPANY LIMITED
640 FORT STREET
24 WINCH BUILDING — PHONE G 9365

51a MORTGAGE LOANS

FUNDS ON HAND AND IMMEDIATELY AVAILABLE FOR MORTGAGE LOANS
Large and small amounts—low interest—quick decisions. Repayments to suit. Reasonable charges. Mortgages and agreements purchased.
Consult Our Mortgage Department
P. R. BROWN & SONS LTD.
Serving Victoria for Over 50 Years
1112 Broad Street Phone Garden 7171

APPLICATIONS FOR LARGE OR SMALL mortgages appreciated. N.H.A. loans Survey Limited, 1324 Government Street, available. We specialize in refinancing, also purchasing mortgages and agreements. Mr. Spencer or Mr. Kirkpatrick, Financial G 9305.

AGREEMENTS, FIRST, SECOND MORTGAGES discounted for cash; evenings, G5960.

A. BERNARD & CO. LTD.
LARGE AND SMALL AMOUNTS FOR residential and business properties at low rates. Progressive N.H.A. building loans at prevailing rates.
629 FORT STREET Phone Garden 9335

MONEY TO LOAN: ON FIRST MORTGAGE, quick decisions, no delay. Let us help finance your new or old home.
Brown Bros. Agencies Ltd.
1125 BLANSHARD STREET

52 WANTED TO BORROW

WANTED — CLIENTS WITH LARGE OR small sums of money to invest in first mortgages at 6% interest, good monthly payments. Inquiries appreciated. Mr. Spencer, Garden 9305.
FINANCIAL SURVEY LIMITED
1324 Government Street

$2,000 FIRST MORTGAGE REQUIRED ON house in city on Cook Street. Sold for $6,000 with purchaser paying $4,000 cash. This mortgage for three-year term, 6% interest; good monthly payment. Please contact Mr. Foster at Hawkes, Foster Ltd. B 2101, any time.

53a TIMBER WANTED

LARGE OR SMALL STANDS OF TIMBER, standing or felled and bucked, yarded or cold-decked or loaded on our trucks. Also logs 12 feet to 22 feet, heavy to 18 feet delivered to our mill. Atom Lumber Co., 210 Johnson Street West. B 2249; evenings, G 0912.

54 BUSINESS OPPORTUNITIES

GOLDEN OPPORTUNITY
Guest Home and Court
The only place left on Gorge Road where you can build an auto court. The owner has the plans and permit to construct several duplex courts. There is also a guest home sitting back on the property, which could give added revenue, or make a fine home for owner. It is attractive in appearance and comprises seven rooms, full basement with hot-water heating. The grounds are nice and the taxes low. Owner will accept a bungalow in trade, preferably in Gorge or Esquimalt. Plans can be seen at the office. Full price $14,950. Ask for Mr. Craig, B 2157, eves., E 8997.
WESTERN HOMES LTD., 611 YATES ST.

17% ON INVESTMENT. NEWLY RENOVATED house, close to Parliament Buildings. Terms available. Owner, G 6296. No agents.

GOOD DRY CLEANING BUSINESS. Apply Box 1202, Victoria Press.

RESORTS
FISHING SWIMMING
WELL WORTH YOUR CONSIDERATION
Situated on one of Vancouver Island's most popular lakes, reached by an excellent highway. Property consists of 11 cabins, 50 acres of land, floats, covered boathouses, one lake, 13 powerboats, two rowboats, etc. This lake is noted for its fishing and enjoys a brisk business from Vancouver Island residents, apart from the American tourists. This is an ideal man and wife setup.
ASKING PRICE ONLY $30,000
Or offer.
Terms available.

SMALL RESORT
Five cottages and house for owner on beautiful lake. Wonderful spot for older couple who want to take life easy and meet interesting people. Reached by excellent highway. Well-known river also runs past the property.
FULL PRICE $14,500
Would consider trade.

For particulars re either of the above valuable properties, contact J. M. Chesman or K. R. Liss,
Evenings E 4833 or B 5865

PEMBERTON, HOLMES LIMITED
1002 GOVERNMENT ST. DAYS, G 8124

54 BUSINESS OPPORTUNITIES

BARBER SHOP (VANCOUVER, B.C.) Leaving city. Established 21 years. Four chairs; select district. Lease. A-1 equipment. Will bear inspection. Box 1062, Victoria Press.

DELICATESSEN FOR SALE. GOOD LOCATION, good equipment, $4,500 cash required. Box 1182, Victoria Press.

BEAUTY SALON. REASONABLE. B 4652.

TOWN & COUNTRY HOMES LIMITED
1923 QUADRA STREET
PHONE B 7276 24-HOUR SERVICE
VICTORIA'S LARGEST REAL ESTATE SELLING ORGANIZATION

REVENUE—5 SUITES PLUS SHOWING 15% NET
$10,500 full price for this fine money-making property. Enquiries invited.
Contact W. Amos, Evenings, G 6606; Days, B 7276

BOAT REPAIR BUSINESS & RENTALS
This thriving business in an excellent location and in excellent condition, fully equipped in all details, netting $8,000 yearly which is made in approximately six months. Owner has other interests and will consider an Oak Bay home as part payment. Full price as going concern $14,500
Contact M. Morey, B 7276 ANYTIME

THE BIGGEST BARGAIN IN COFFEE SHOPS
We have not had the opportunity of offering for sale a Coffee and Confectionery Shop at this very low price in the last three years. The business is averaging $40 a day and is located in one of the best shopping areas. In addition there is absolutely no competition. The full price is only $2700
Contact N. Ware, Evenings, G 1412 or B. Price, B 7276, ANYTIME

On CKDA each evening at 8.55. Listen for the Top Hit of the Day and the Top Buy of the Day.

56 LISTINGS CANCELED

1769 FAIRFIELD SOLD BY W. AMOS OF Town and Country Homes Ltd., 1923 Quadra Street. Phone B 7276. We need listings of all kinds of property. Thank you.

203 Beechwood sold by W. Amos of Town and Country Homes Ltd., 1923 Quadra Street. Phone B 7276. Your listings can be given quick action.

3080 Albany sold by R. O. Ney and W. Amos of Town and Country Homes Ltd., 1923 Quadra Street. Phone B 7276. We have buyers, please let us have your listings. Thank you.

2303 FERNWOOD ROAD SOLD WITHIN three hours of listing by Cliff Green and Bob Allen of Western Homes Ltd., 611 Yates. If your home is priced right we have clients waiting. Phone B 2157, Eves., G 4209 or Alb. 284H collect.

148 ST. LAWRENCE STREET AND MR. Harrison's new house on Daffodil Street sold by Stan Evans of Western Homes Ltd. Here's the number to call if you really want to sell: B 2157, eves., G 8286.

177 JOSEPH STREET SOLD BY STAN Evans and Cliff Green of Western Homes Ltd. We are looking for homes in Fairfield, so call us now. B 2157, eves. G 8286, G 4209.

745 QUEENS AVENUE, EXCLUSIVE LISTING with Bob Allen and Cliff Green, Western Homes Ltd., 611 Yates Street. B 2157; evenings, Albion 284 H. G 4209.

CLIENT WANTS GOOD THREE-BEDROOM home, basement and garage, with $2,000 down. Ask for Mr. Heine. B.C. Land. G 4115.

HEMMING ESTATE PROPERTY, HELEN Road, listed exclusively with Pemberton Holmes Ltd.

MY PROPERTY AT MARGARET'S BAY, Gordon Head, has been taken off the market.—A. O. Underbakke.

2862 PARKVIEW DRIVE SOLD BY W. Woodley, Pemberton, Holmes Ltd. G 8124.

NOTICE TO ALL AGENTS—3379 SALSBURY Way off the market.

56a LISTINGS WANTED

LISTINGS WANTED. LIST YOUR PROPERTY with P. N. Cabeldu Ltd. for immediate attention. Phone E 7174.

WE WOULD APPRECIATE YOUR LISTINGS. Gillespie Hart & Co., Limited. G 1181.

LISTINGS URGENTLY NEEDED. BOORMAN Investment Co. Ltd. E 7124.

WANTED—URGENTLY OAK BAY
Have genuine cash buyer for two and three-bedroom homes. Your listings appreciated. Call Mr. Lowman or Mr. Gould, evenings. G 7575. B 5537; days, G 8124.
PEMBERTON, HOLMES LIMITED
1002 Government Street

57 HOUSES FOR SALE

VICTORIA'S CHOICEST LOCATION, CORNER Rockland and Joan. $14,500. Five large rooms in excellent condition, three garages, automatic oil heat and many attractive features. Unique rock garden, expensively planted; overlooking Government House and grounds, at present rented at $90 per month. Basement finished as super apartment, with grade entrance, rented at $70 per month. Phone owner for appointment. G 9896.

$1,500 DOWN BUYS A DANDY FIVE-room siding bungalow, not new, but in excellent condition. Large living room with open fireplace, family-size dining room, two large bedrooms, kitchen, modern plumbing, basement, piped furnace, separate garage. Nice landscaped lot. Full price only $5,950. Call Jack Brown of Western Homes Ltd., 611 Yates St. B 2157; evenings, G 4976.

CITY—OFF OAK BAY AVENUE. FIVE-room house. Entrance hall, living room and dining room with oak floors, cabinet kitchen, two bright bedrooms and bathroom. Full cement basement with laundry tubs, sawdust burner furnace. Separate garage. Low taxes. Price $7,500. Phone G 9976.

HIGH QUADRA, NEAR PARK. LARGE family home or revenue. Full basement, automatic hot water, separate garage. Large garden with fruits and berries. Taxes $72. Cash to small mortgage. Total price $7,500. 3710 Craigmiller Avenue.

FIVE-ROOMED HOUSE — THREE BEDrooms, full cement basement, new furnace, wired for power, $5,400 cash. B 2670.

E. H. KNOTT & CO., G 9813. JIM TAYLOR, evenings G 9902.

FOUR-BEDROOM HOME, FAIRFIELD—Close to park, sea and bus. B 1737.

RITHET—B4251
OUR 81ST YEAR

OPEN FOR INSPECTION
SAT., JUNE 7th, 2-6 P.M.
1144 BURDETT AVE.
REDUCED—VACANT
A superior STUCCO home—now vacant and offered for sale at a greatly reduced price. Through hall plan. Spacious livingroom wit hattractive fireplace. Dining room with attractive fireplace. Dinrange, with breakfast space. Two twin-size bedrooms and four-piece Pembroke bathroom. Concealed stairs to space for two rooms. Full basement and drive-in garage. OIL-O-MATIC HOT WATER HEATING. INSULATED. Duroid roof. Terms available. Price for quick sale $10,500

Rithet Consolidated, Ltd.
(Member Real Estate Board of Victoria)
706 FORT STREET PHONE B 4251
EVENINGS:
Mr. Speed, E 8595; Mr. Kitto, E 1880
Mr. Heppell, B 1878

GORGE
On the waterfront. Lovely five-room stucco bungalow. Large living room carpeted wall-to-wall, dining room, cabinet kitchen, two bedrooms, Pembroke bathroom. Oil-O-Matic heating. Also room in basement.
Price $9950

DONCASTER HEIGHTS
Very nice six-room stucco bungalow with three lots, all landscaped. Oil-O-Matic heating. Some terms.
Price $9200
Call Mr. Clark, Eves., E 8097

H. G. DALBY & CO. LTD.
634 View Street E 6241

57 HOUSES FOR SALE

BOORMAN'S

A GOOD BUY
COUNTRY BUNGALOW
Situated in a quiet and peaceful location we are pleased to offer for the first time this charming five-room bungalow situated on a good-size lot. Comprising large living room with attractive fireplace, two good-size bedrooms, three-piece bathroom, lovely bright kitchen with dinette, utility room. Separate garage, workshop and storage room. Well kept garden with eight young bearing fruit trees, strawberries, raspberries, red and black currants, gooseberries. Low taxes.
Price $6500
R. Harris, E 1202

CENTRAL PARK
THREE BEDROOMS
Six-room bungalow in spotless condition, all rooms are good size. Full basement with piped furnace and garage. Nice lot, close to all services and park. $2,000 will handle.
Full price $6800
Mr. McDonald, Eves. B 1542

MT. TOLMIE SLOPE
TIMKEN OIL HEAT
QUICK POSSESSION
Five-room stucco bungalow—living room with built-in bookshelves each side of attractive fireplace, extra large dining room, large cabinet kitchen wired for range, tile sink, two bedrooms, enclosed glassed-in rear porch, full concrete basement with playroom, no garage but concrete driveway is laid. Good garden in lawns, shrubs, and vegetables. Asking price, clear tile or terms. $9450
Stan Cornish, Evenings, G 7643

DUPLEX
$3,850 cash and $50 monthly. DOWNSTAIRS: Owner's suite consisitng of large living room, dining room, open fireplace, kitchen and bathroom. UPSTAIRS: Living room, bedroom, bathroom, kitchen with electric range. Rented for $60 monthly. Taxes $151. Owner leaving for East, will sell at a reduced price and 30-day possession.
ACTION WANTED $9250
H. F. Hepburn, eves., E 7039

CONSIDER THIS FOR VALUE
Five good rooms of superior construction totaling a main floor area of 1,024 square feet. Located among new homes in a high location with a VIEW OF THE OLYMPIC MOUNTAINS. This new home features:
- AN EXPENSIVE AIR-CONDITIONED AUTOMATIC OIL HEATING UNIT.
- ALL EXTERIOR WALLS AND CEILINGS INSULATED.
- HEAVY DUROID ROOF.
- OAK FLOORING.
- HIGH DAYLIGHT BASEMENT WITH GARAGE.

Within two-mile circle and situated on a lot approximately 60x127 feet with several attractive maple trees.
Full price only $10,500
Clear title or terms. Approximately $4,000 cash and balance with interest at 5 per cent repayable $42.64 per month.
J. S. Boorman, Evenings, B 5036

CADBORO BAY—SECLUDED
$600 Annually From Orchard
Very attractive and well-built four-room stucco bungalow situated on approximately one acre of choice landscaped property comprising good size living room with attractive fireplace, two large bedrooms, three-piece bathroom, spacious cabinet kitchen. Part basement with hot-air heating. Close to school, transportation and stores. Low taxes. A genuine bargain. Price with reasonable terms $11,000
R. Harris, Eves., E 1202

TWO OAK BAY SOUTH
1. MONTEREY SCHOOL AREA—Near sea, six-room, modern, stucco bungalow, Duroid roof, oil hot-air heat, attractive garden, garage in basement. Immediate occupancy. Price $12,000
(Terms can be arranged)
2. FALKLAND ROAD—Six-room, modern, stucco bungalow, oil hot-air heat, nice garden, garage in basement. Further information upon enquiry.
Price (offers) $13,650
Terms Can Be Arranged
C. J. Harrington; evenings, E 5846

OAK BAY
SIX ROOMS—ONE FLOOR
TWO ROOMS IN BASEMENT
A real family home, 10 years old, INSULATED, oil hot-water heating. OAK FLOORS throughout, taxes only $138. Nicely situated north of the avenue on a choice lot 70 x 150, all landscaped. Well built on the through hall plan and in beautiful condition, comprising a lovely living room extending to a real den 10 x 12. Family-size dining room, master bedroom and one of medium size. Electric cabinet kitchen, four-piece tiled bathroom. Good closet space, full basement has two nicely finished bedrooms plus two-piece washroom, storage space, heating plant and drive-in separate garage. Lovely garden fenced, handy to everything. A hard-to-find home in many ways and good value at $18,900
Mr. Belcher, Eves. G 3594

Boorman Investment Co. Limited
616 VIEW STREET E 7124
Member Real Estate Board of Victoria

STEWART CLARK & CO.
CALL G 1011 - G 0317

OAK BAY
OIL-O-MATIC HEATING
Attractive stucco semi-bungalow in good condition. Has through hall, five spacious rooms and Pembroke bathroom with tiled floor, also concealed stairway to two extra rooms. Inlaid oak floors, fireplace with built-ins, heavy range wiring, electric domestic hot water. Full basement, garage and laundry; small well-kept garden with seclusion, a few fruit trees and pleasant outlook from every window. Taxes $112. Some terms. Early sale essential. Asking $11,000

SEE 1344 LANG STREET
$6850—HOT-WATER HEAT
Soundly-constructed five-room stucco bungalow with full basement and extra room, two-car attached garage, oak floors and wired for range, small well-kept garden. About half cash handles. Early possession and good buy at the full price of $6850

Real Estate — Mortgages — Insurance
314 PEMBERTON BUILDING
Evenings: Roy Green, G 9755
Mr. Custance, E 7930

THE ROYAL TRUST CO.
Oil-O-Matic hot water heating, hardwood floors throughout in this modern three-bedroom stucco bungalow. Through hall, living room, dining room, den, kitchen with breakfast nook, four-piece bath with separate tiled shower. Full basement with fireplace and separate toilet. Wired for electric range. Drive-in garage. One acre of ground. View of the water. Four years old.
Price $16,800
Mr. Coles

TEN MILE POINT
For anyone wishing some seclusion and a view of Cadboro Bay, on a well-treed property with good soil, we have a five-roomed bungalow built in the shape of an "L," which forms a good patio. The house contains a porch, living room with fireplace, dining room with fireplace, cabinet kitchen, wired for an electric stove. Two bedrooms and a bathroom. The taxes are low.
Price $14,750
Mrs. Knowles

THE ROYAL TRUST COMPANY
1205 GOVERNMENT STREET B 4126

They'll Do It Every Time

57 HOUSES FOR SALE

W-E-S-T-E-R-N HOMES LTD.

511 YATES ST. B 2157

CENTRAL PARK AREA
$1000 Down—$1000 Down
HOT WATER HEATING

Seven-room older-type semi-bungalow, close in, consisting of entrance through hall, living room and dining room combined, one bedroom "twin size" and clothes closet, large kitchen with pantry off, separate toilet and two-piece bath, utility room off kitchen, two bedrooms and clothes closets upstairs, half basement, hot water heated, nice lot. Full price $5950

Phone Cliff Green or Bob Allen, B 2157
Eves. G 4209, Albion 284H

(HIGH QUADRA)

Attractive stucco home of six rooms. Interior consists of nice living room with fireplace, oak floor bedroom, cabinet kitchen (wired), arch to dinette, four-piece Pembroke bathroom, stairway to two bedrooms and storage room upstairs, basement, thermostat controlled coal stoker furnace, drive-in garage. Two lots (one could be sold). Full price $7350

Stan Evans, B 2157; eves., G 8386

DOWN $1500 DOWN
NEW STUCCO BUNGALOW
NICE WATER VIEW
BASEMENT, FURNACE

This neat little home is just the cutest place I have listed for some time. Entrance to nice living room with Heatilator fireplace, coved ceilings, tapestry plaster, oak floors, a beautiful kitchen with eight-foot tiled sink with loads of cabinets and nice dining area, one medium and one smaller bedroom with closets, basement with furnace piped to all rooms, separate garage, patio overlooking the water, where you can sit in seclusion and enjoy the view. Nice lot, landscaped lawns, berries, fruits and vegetables. Full price with $1,500 down $6950

Call Johnny James, B 2157; eves., B 6515

REVENUE $84 MONTHLY
$1500 DOWN $1500
FOUR ROOMS FOR YOU
CLOSE IN CITY

This seven-room home in nice shape can be bought for this low down payment. The revenue will more than cover your payments and you can live free—get $20 per month to boot, and have the house paid for. Entrance hall, large living room with fireplace, two bedrooms, kitchen, pantry. Upstairs: Three bedrooms, rented separately for a total of $84 per month. Full basement, furnace piped to all rooms. About three minutes walk from city centre, in nice location. Full price with $1,500 down $7500

Call Johnny James, B 2157; eves., B 6515

ESQUIMALT

Up-and-down duplex—own entrance and heating. Consisting of three rooms and bath each suite, also kitchen stoves. Separate garage. Good size lot. Income $66. Terms arranged. Full price only $4200

Jack Brown, B 2157; eves., G 4976

OAK BAY
SEA VIEW PROPERTY

For a person who doesn't mind a few steps to this home, which commands a marvelous view of the sea and islands—comprises living room with corner fireplace, veranda where you can recline in the afternoon shade and enjoy the scenery, two bedrooms, three-piece bath, kitchen, basement, new furnace. This place is an older type but in good condition, with new Duroid roof and insulated. Half cash will handle. A good buy at $7950

Call Mr. Craig, B 2157, eves., E 2997

$500 DOWN $500
DOWN $500 DOWN

For this good sound four-room bungalow—through hall plan to living room, two bedrooms, large kitchen, cabinet pantry, full high basement with furnace, drive-in garage, low taxes. Located in Esquimalt. Balance at $60 per month. Price $5950

Call Ed Olson, B 2157; eves., G 4608

"CUTE AND COSY"
"HIGH LOCATION"

Four-room cedar shake bungalow, about seven years old. Living room with open stone fireplace, done in knotty pine. Ship's deck flooring, central hall, two nice bedrooms with clothes closets, Pembroke bathroom, cabinet kitchen with dining space, utility room with laundry trays, part basement with floor furnace. Very large attached garage and workshop. Cement floor. Large lot, low taxes, good soil, no steps. Price $6850

Roy Smith, B 2157, Eves., G 3019

KER & STEPHENSON

CEDAR HILL AREA

Brand new stucco with Duroid roof. Living room with fireplace, through hall, kitchen dining area, two bedrooms, four-piece Pembroke bathroom. Full cement basement, hot-air piped furnace—garage under. All oak floors. Price $8400

VALUE!

Five-room stucco bungalow on corner lot in good location. Hardwood floors throughout. Wired for range. Full basement with finished room, piped hot-air heat, electric hot water, drive-in garage. About 11 years old and in excellent condition. A good buy at $8950

QUEENSWOOD

Lovely English-type bungalow. Extensive gardens, trees. Spacious living room, dinette, two big bedrooms. Hardwood floors. Four-piece bathroom. De luxe kitchen, electrically equipped. Full cement basement, furnace and garage. Price $10,900

OAK BAY
½ BLOCK TO BEACH

Attractive stucco bungalow. Five rooms and a big rumpus room with fireplace. Oak floors, tile sink in kitchen, wired for electric range. Mirror on bedroom door. Insulated ceilings. Only $3,000 down. Price $12,000

Ker & Stephenson, Ltd.
(Member Real Estate Board)
909 GOVERNMENT STREET
Telephone GARDEN 4127
Day or Night

EXCEPTIONAL VALUE

Nice-appearing semi-bungalow (siding), with living room, dining room, kitchen, two bedrooms and bathroom down; two bedrooms up. Full high basement, gas automatic domestic hot-water heater, piped furnace. Separate garage. Lot 60x120. Fruit trees. New Duroid roof. Taxes less than $100. Clear title. Reasonable terms. A genuine bargain at $6500

SMART BUNGALOW
OAKLANDS DISTRICT

Four-room stucco bungalow, less than five years old. Full cement basement, furnace and finished bedroom. Owner leaving city—must sell. Half cash; or cash offers considered. A GOOD buy at $8400

ALTON & FLEMING
2006 BLANSHARD ST. PHONE G 5113
Evenings, Mr. Stephenson, G 0123

57 HOUSES FOR SALE

HICKS REALTY LIMITED

1710 DOUGLAS ST B 5104
Opposite Hudson's Bay Store

LITTLE UPLANDS
OAK BAY

(493-D) Here is a splendid five-room stucco bungalow on one of the nicest streets in Uplands Park area. Large living room, guest dining room, cabinet electric kitchen, two twin-size bedrooms. Basement has Oil-O-Matic hot-air furnace, separate garage with entrance from lane. Lovely lawn and garden with fruit trees. This is attractive inside and out. Excellent construction, 11 years old. Clear title. Terms arranged. Price $13,650

Mr. Ludlow, B 5104, Day or Night

SEASIDE COUNTRY STORE

(309-B) Family-operated store with three bedrooms, large rooms, large kitchen with dinette for the owner. Located on highway two blocks from the sea with a beautiful view. Steady local trade and excellent opportunity to capitalize on tourist traffic. Very popular summer resort and adjacent to Victoria. This grocery business will provide a comfortable income with a minimum of effort. For financial details and inspection see Mr. Ludlow, B 5104, day or night. Guaranteed stock of $2,500. Full price $13,500

HIGH QUADRA

(627-D) Over 1,200 square feet of beautiful bungalow very pleasantly located in desirable High Quadra area. Large living room with fireplace, dining room, bright cabinet kitchen and nook, two twin-size bedrooms, large luxurious four-piece Pembroke bathroom. Through hall, oak floors. Full high basement, two-car drive-in garage. Built three years ago and now asking $2,000 under replacement cost. Taxes just over $100. Some terms. Full price $9950

Mr. Drew, B 5104, Day or Night

GARDENER'S DELIGHT
IN LOVELY VIEW ROYAL

(535-D) Now vacant. Four-room stucco in lovely condition with large glassed-in verandah and extra bedroom in basement, also extra toilet in full cement basement. Through-hall plan located on two 66-foot corner lots with semi-circle drive and a wonderful assortment of flowers and shrubbery. Priced right at $8500

Mr. Hicks, B 5104, Day or Night

THIS OR THAT

THIS—($1,750 down will handle). Neat stucco bungalow. One or two bedrooms, spacious living room, bright modern kitchen. Within walking distance. Immediate possession. Full price (629-D) $5250

THAT — (Cash or cash to mortgage). Smart ranch-style bungalow with FORCED-AIR HEATING in Cloverdale-Quadra area. Owner leaving for U.S.A., must sell. Reduced to bargain price of (583-D) $6950

Mr. Smith, B 5104, Day or Night

DUPLEX
JAMES BAY

(154-D) This up-and-down duplex self-contained with separate entrance is in the handiest part of James Bay near Parliament Buildings. Three-room suite up rents for $60; three-room suite down $65. It has been redecorated throughout. Heat piped to all rooms. It has just been reduced $900 to a reasonable selling price of only $6500

Art Brockman, B 5104, Eves., E 6130

GOLDEN NUGGETS

(325-B)—The fastest turnover you can have in business today at a handsome profit. Without a risk, where can you beat it? A brand-new fish and chip in ideal location. First month's business $1,500 turnover. Low rental and is going concern. Take over tonight, full staff and all the very latest modern equipment including stock at full price $4800

Call Mr. Hicks, B 5104; Day or Night.

PEMBERTON, HOLMES LIMITED

SINCE 1887

SIX ROOMS—THREE LOTS
CEDAR HILL
$9200

(1) Hot-water heating system.
(2) Esso oil burner.
(3) Williams electric domestic hot-water.
(4) Three beautiful garden lots.
(5) Full concrete basement.
(6) Taxes only $90.
(7) Close to bus and school.

Call Ken Liss or J. M. Chesman
Eves., B 5865 or E 4833; Days, G 8124

OAK BAY NORTH
5 ROOMS — 1200 SQ. FT.
THROUGH HALL PLAN

Large living room, fireplace, dining room, cabinet electric kitchen, two large bedrooms. Full basement with finished room and toilet. Excellent air-conditioned heating plant, oil automatic. Two lots 60x157 each. Taxes $134. PRICE $14,700

Call Mr. Lowman, Eves., B 5537
Days, G 8124

RURAL PEACE AND QUIET

On the 2½-mile circle of town. Of special interest to retired couples on a fixed income. Taxes only $32.50 last year. This four-room bungalow is located on a nice quiet street and surrounded by green fields. Full cement basement, hot-air heat, basement garage. Nice garden with fruit trees and a small greenhouse. Some terms. FULL PRICE $5950

Call Mr. Woodley, Eves., G 3916
Days, G 8124

OAK BAY
TWO BEDROOMS
$12,000

Close to the beach and Monterey School, this 5½-year-old bungalow has everything for easy living including rumpus room with fireplace and oil heat.

Call Mr. Gould, Eves., G 7575; Days, G 8124

YOUR OPPORTUNITY
TO BUY A HOME
IN BURLEITH
A SECTION OF ITS OWN!!!

Five large rooms, all in spotless condition. Living room 13x21 with fireplace. Large reception hall, family-size dining room, two bedrooms, kitchen wired for range, tile sink. Glassed-in sunporch. AUTOMATIC OIL HEAT. Insulated. Duroid roof. Full basement lined and painted, drive-in garage. Lovely garden lot in lawns, shrubs and fruits. Large fish pool. Clear title. FULL PRICE ONLY $8950

AN EXCLUSIVE LISTING
For Appointment To View Call
R. V. Caselton, Eves., E 8464

G 8124

LEACH & SPARKS

Real Estate and Insurance Agents
Member Real Estate Board
1119 Blanshard Street E 4117

PRICED FOR QUICK SALE

Five-room bungalow with oak floors in through hall, living room and dining room, two large bedrooms, four-piece Pembroke bath, nice cabinet kitchen. Full basement with separate garage. Insulated and wired for electric range. Price with half cash is $7950

NEAR WILLOWS PARK

A lovely five-room bungalow with oak floors in main rooms, cabinet kitchen, two lovely bedrooms. Full basement with piped furnace. A grand home for retired couple. Price $10,500

Evenings, Albion 3M or B 2487

57 HOUSES FOR SALE

THE B.C. LAND & INVESTMENT AGENCY LTD.

(Our 89th Year in Real Estate)

VALUE IN ESQUIMALT

1. A seven-roomed siding family home with part basement and furnace.
2. A three-roomed cottage which rents for $40 per month.
3. Two beautiful lots in garden, enough fruit and vegetables to supply the house.
4. One and one-quarter acres of land in all. Chicken house and woodshed. A real good property for the right party. An excellent boarding house proposition.

Taxes, $163. Price $12,000

BRAND NEW

You may move into this new bungalow at once. Through hall; living room, 14x18, with electric fireplace. A real good kitchen with breakfast room, two good bedrooms; oak floors throughout; tile floor in kitchen. Full basement, hot-air piped furnace, plastered laundry room in basement. Garage in basement. Price $8500
Terms to a reliable purchaser.

SHELBOURNE STREET

A five-year-old cedar siding story-and-half house. Good living room, cabinet kitchen with dining space, two bedrooms down and two more up. Four-piece Pembroke bathroom. Over an acre of land. Price $7900

For the Above Homes Please Ask for Mr. Heine

BY THE SEA

Oak Bay, English type of gabled stucco bungalow: very attractive, five rooms, down; through hall. Charming living room. Attic space with two finished rooms. Large garden lot. Sea views. Price $11,900

TEN MILE POINT

An outstanding residence of eight rooms; five bedrooms, three bathrooms. Has all the modern appointments. The streamlined kitchen is a housewife's dream. Spacious living room with wide windows. Unsurpassed views of Olympics. Beautiful grounds of nearly two acres, lawns, pools, shrubs, and flowering trees. Really a show place. Lovely waterfront, low banks. This unique property can be seen by appointment. Price and further details on phoning this office.

CADBORO BAY

Near Uplands. Jacobean period style of semi-bungalow, on high ground, overlooking the Bay. Mount Baker in full view. Master bedroom and bathroom down, four more and another bathroom up. Large living room. Guest-size dining room. Den. Full basement. Oil heated. Double garage. Acre of land. Rumpus room. You'll be charmed with the situation. Price $27,500

Please Ask for Mr. C. R. V. Bagshawe

922 GOVERNMENT STREET. G 4115
Member Real Estate Board of Victoria

RITHET—B4251

OUR 81ST YEAR

FLASH!
MOUNT TOLMIE
ONLY $2,500 DOWN
NEW! NEW! NEW!

Yes! The down payment is only $2,500 on this new home which will be completed by next SATURDAY and you can move right in. Gleaming WHITE STUCCO. Through hall plan. Spacious living room with tile fireplace. CABINET KITCHEN with lots of cupboard space. Two bedrooms. HARDWOOD FLOORS throughout. Pembroke bathroom. Full basement with hot-air furnace and drive-in garage. Priced for quick sale $8400

HIGH QUADRA
Oil-O-Matic—New

Situated amid the oaks with every seclusion and only one block from the bus and shops. Gleaming white marble dash stucco and Duroid roof. Through hall plan with spacious living room having a most attractive fireplace. Dining room and adjoining electric cabinet kitchen with more than usual cupboard space. Two twin bedrooms and large Pembroke bathroom. Good basement with Oil-O-Matic furnace. Attached garage. Immediate possession. This is a "must" home for you to see. The price asked $10,500

OAK BAY
6 Rooms—Close to Beach
Secluded Location

A DELIGHTFUL HOME JUST LIKE NEW, IN A CHOICE LOCATION just a stone's throw from the beach. Excellent construction, NEW CONDITION. Consisting of an entrance and through hall, a most attractive living room with open fireplace, guest dining room, twin-size bedroom, cabinet kitchen with dining space, four-piece Pembroke bathroom, concealed stairway to two fine bedrooms. Full basement. Oil-O-Matic hot-air heat to all rooms. A BEAUTIFULLY LAID OUT EASY-TO-KEEP GARDEN IN LAWNS AND FRUIT TREES. We consider this home to be good value at the low asking price of $13,650

Rithet Consolidated, Ltd.
(Member Real Estate Board of Victoria)
706 FORT STREET PHONE B 4251
EVENINGS:
Mr. Speed, E 8595, Mr. Kitto E 1880
Mr. Heppell B 1878

TWO FOR PRICE OF ONE

Ultra-modern, scenic, five-roomed stucco bungalow. Vestibule, sunroom, tile floor, large living room (broadloom carpet), fireplace, spacious dining room, modern kitchen, tiled sink, dining space, three-piece bathroom. Part basement, oil hot-water heating AND another hot-water heated, four-roomed stucco bungalow, four-piece, attached garage, beautiful rock gardens, fruit trees, small fruit. Ideal property for further development. 7½ acres. Price $21,000

Alex Page, eves., E 5883

WATERFRONT

Close to Cordova Bay. Lovely one-year-old stucco bungalow, fully insulated. Large living room and dining area. View windows. Cabinet kitchen, tile sink. Four-piece Pembroke bathroom. Two lovely bedrooms. Automatic oil heat. Owner has bought a business and must sell at the very reduced price of, on terms $11,600

Phone Alice Brooks, G 8947

NEAR THE BEACH

Good family home, seven rooms, three bedrooms with walk-in cupboards. Hardwood floors. Work room and extra toilet in basement. $2,500 cash. Full price $7500

Mrs. Fawcett, Eves., B 4934

A. M. TAYLOR SPITTAL & CO. LTD.
1210 BROAD STREET G 9308, G 9309
Member Real Estate Board of Victoria

No. 81

SUBURBAN HOME
THREE BEDROOMS,
LOT 80' x 267'
Fruit, Berries, Garden, Poultry

Three-mile circle. Large living room, fireplace, large kitchen, dining space, plenty of cupboards, bathroom. Upstairs has three bedrooms. Full basement, furnace, fruit room, drive-in garage, workshop, separate garage. One-room cabin. Fish pool, poultry house, lawns, shade trees, flowering shrubs. Black-top driveway, linos, curtains, fuel, etc. included. Owner moving to U.S.A. Must be sold quickly. Good value $6500

Call M. A. Campbell, Eves., E 8563

SWINERTON & CO. LTD.
620 BROUGHTON STREET E 7181
Estab. 1889

57 HOUSES FOR SALE

GEORGE RANDALL LIMITED

CLOSE IN—CITY

Three-bedroom, older-type home, neat and clean. At the price of this property and its location, it should interest those who do not want to put out a lot of money. Price $3100

Mr. Grieve, Eves., E 2886

PROSPECT LAKE

A summer cottage on the water front. Large living room, good kitchen, one enclosed bedroom, large veranda, garage and boat-house. Electric lights. Price $1300

Mr. Grieve, Eves., E 2886

JAMES BAY REVENUE
Annual Net Income $2700

Eight self-contained units excepting bathrooms which are well located on each floor. Hot and cold water in each suite. Heated by hot-air furnace coal stoker. Gas in all suites for cooking. The building is in excellent repair both outside and in. This will show 18% on the investment plus a suite for the owner. Price $15,000

Mr. Grieve, Eves., E 2886

GORGE DISTRICT
$1500 Down

Close to Gorge Road is this five-room, older-type home. Three bedrooms, living room with open fireplace. Full basement, furnace, drive-in garage. Good garden lot. Taxes $40. Full price $4950

Call Mr. Twamley, Office, G 8109

COLQUITZ DISTRICT

Close to everything, yet country atmosphere. You can quickly own this property by paying $1,000 down payment and the balance as rent. There are four rooms, basement, furnace, nice garden. Taxes very low. Full price $4250

Call Mr. Twamley or Mr. Grieve
Eves., E 2886

GEORGE RANDALL LIMITED
C. Jaffray, Managing Director
1309 Douglas Street, Victoria, B.C.
G 8109

WHITTOME'S
B 4255

NEW HOUSE
MOUNT TOLMIE AREA,
SOUTHERN EXPOSURE

Well constructed stucco bungalow of pleasing appearance and excellent floor plan. Through hall, large living room with open fireplace, cabinet kitchen, Pembroke bathroom and two nice bedrooms. Oak floors throughout. Full cement basement with hot-air pipe furnace and drive-in garage. Reduction for cash. Easy terms $8400

Ask for Mr. Hope, B 4255; Evenings, E 6924

GORGE
$2500 DOWN

This lovely modern 4½-room bungalow, well situated on a landscaped lot has: Entrance hall, very attractive living room with fireplace, two nice bedrooms with closets, four-piece Pembroke bathroom, very sunny, compact, cabinet kitchen with nook, also has large utility room with laundry facilities. This home is fully insulated, and in spotless condition. Easily heated by well located oil circulating heater. FULL PRICE $6600

Ask for Mr. Agar or Mr. Wood
B 4255, Eves., B 6352

$1350 DOWN
FOR QUICK SALE

If you are not afraid to do a little renovating on the upstairs portion of this seven-room house you will find yourself the owner of a three-bedroom house newly finished outside with imitation brick siding, a separate garage and two lots of good black loam. Low taxes. The payments are $35 per month and the full price $3350

Ask for Mr. Meuffels, B 4255. Eves. B 7042

J. H. WHITTOME & CO. LTD.
1218 BROAD STREET
B 4255

GILLESPIE, HART & CO. LIMITED

OPEN HOUSE
FOR THE
DISCRIMINATING
CORNER REGENTS PLACE AND BELMONT
SATURDAY, JUNE 7th
2 to 5 P.M.

English Cottage Type.
Completely renovated.
Old world garden setting.
24-foot living room.
Three bedrooms.
Two bathrooms.
Oil-O-Matic heat.

Drastically reduced
A gift at $12,600

GILLESPIE, HART & CO. LIMITED
611 Fort Street G 1181
Evenings, G 3064—G 8592

QUADRA NORTH

Attractive four-room shake bungalow, automatic coal and wood furnace $6950

Well-constructed three-bedroom siding bungalow. Among nice homes. Price $6600

COOK STREET

Six-room bungalow, close in $3750

PRIOR STREET

Three-bedroom bungalow, basement and furnace $6500

NORTH DOUGLAS

Semi-bungalow. Large living room, cabinet kitchen, three bedrooms, basement and furnace $6500

BELMONT AVENUE

Six-room semi-bungalow, partly furnished. $5250

Evenings, phone
W. A. Clark, E 2401; Mr. Millar, G 9214; Mr. Hunkin, Albion 18Y; F. Burton, Jr., E 1291; Miss Courtnall, B 2923.

P. R. BROWN & SONS LIMITED
Established 1900
Member Real Estate Board of Victoria
1112 BROAD STREET G 7171

57 HOUSES FOR SALE

ESQUIMALT

$500 CASH
$60 PER MONTH
FOUR-ROOM BUNGALOW
FULL BASEMENT
DRIVE-IN GARAGE
JUST DECORATED THROUGHOUT
GOOD GARDEN
FULL PRICE $5950

Please Ask for Mr. Bacon, Eves. B 5214

THREE ROOMS YOUR SIZE?
. . . and you

want a basement, too? And a low down payment? And you want to be close to town, but not "hemmed in" with other houses? Well, we have such a house today—but tomorrow . . . we can make no promises for tomorrow . . . especially when the price is only $3800

SNAP—HIGH QUADRA

Two acres land, all under cultivation $2100

For above two advertisements please ask for Mr. Bacon, Eves. B 5214.

OAK BAY
EXCLUSIVE

Shoal Bay district. Excellent family home close to sea, bus and school. Large lot. Nice garden. Four bedrooms. Oil-O-Matic. Owner wants quick action. Price (terms) $11,000

Please ask for Mr. Edwards, Eves., G 6835

H. A. HUMBER LTD.
1220 BROAD STREET E 3252 - E 8113

QUADRA WAY
BASEMENT ROOM

The young naval couple owning this home are being transferred to Halifax and thus are forced to sell their four-year-old stucco bungalow home. Floor plan comprises entrance hall, living room, with fireplace, small dinette, cabinet kitchen, two bedrooms and Pembroke bathroom. Full high cement basement with furnace and extra bedroom. This home is close to school and transportation. Some terms available at full price of only $6950

R. Green, E 8096; W. Bailey, E 3085

A. BERNARD & CO. LTD.
629 FORT ST. Phone G 9338

SPARKLING NEW WHITE STUCCO BUNGALOW of three nice rooms and utility room. Has fine living room with open fire, large bright modern kitchen, one master bedroom and modern bathroom. Many attractive features including hardwood floors, good lot, etc. Situate on high ground about three miles out $6950

A. S. MILLER
1309 Blanshard Street Empire 0823

Off Fort—Near Four Points

Two-story older-type frame house. Four rooms down, three and bath up. Plastered; gas and oil laid on. In good condition; nice location $5800

See Jim Taylor, G 9813. Evening, G 9902

E. H. KNOTT & CO.
1304 GOVERNMENT ST.

58 WANTED TO BUY HOUSES

I NEED A FOUR, FIVE OR SIX-ROOM bungalow on the waterfront, up to $15,000 cash in any of the following areas: Hollywood Crescent, Gonzales, Oak Bay or Cadboro Bay. Please phone Roy Smith, Western Homes Ltd. immediately, if you wish to sell—this is urgent. B 2157, eves. G 3019.

IT STANDS TO REASON
You will Sell Your Home
Faster by listing it with the firm that is on its toes—Town & Country Homes Ltd., Vancouver Island's largest real estate selling organization. Phone B 7276 anytime.

MODERN 4½-ROOM HOUSE IN GOOD location, preferably Fairfield or Oak Bay, required by reliable party. Price approx. $7,000. Half cash. Box 1196, Victoria Press.

LET ME HANDLE THE SALE OF YOUR home. No fuss or bother. Alex Fleming, G 5112, residence E 4762.

THE HOPE REALTY, CAMPBELL BLDG. Sales. Exchanges. Investments. B 7643.

REVENUE HOME, GOOD LOCATION, REASONABLY priced. Box 1159, Victoria Press.

CALGARIANS WANT GOOD COTTAGE OR revenue. Box 1049, Victoria Press.

59 PROPERTY FOR SALE

LANGFORD
For sale, 1½ acres with three-room shack, well, chicken house, lumber for five-room house. $600 cash, take over mortgage at $30 per month. Information at Belmont 299 X.

200' WATERFRONT WITH COTTAGE, Saanich Peninsula. Electricity and water. $5,000 or nearest offer. Box 1038, Victoria Press.

CHOICE BUILDING LOTS, MOUNT VIEW Subdivision, $400 - $600. Apply 3892 Carey Road or phone G 2553 (day) or G 3550 (night).

TWO COMMERCIAL LOTS FOR SALE—An ideal location for a drug store in this growing district. Phone G 2553, days; G 3550, evenings.

TWO 33x110 LOTS, ESQUIMALT, $225 each. Must sell two. E 8369.

THREE LOTS, GOOD VIEW. APPLY 990 Lavender.

64 FARMS FOR SALE

SOOKE BARGAIN—12 ACRES, SOME waterfrontage, four-room cottage, excellent water supply, barn and outbuildings. Estate sale. Only $6,500. Johnston & Co. Ltd. E 5242. Evenings, Alex Olsen, G 5380.

GOVERNMENT OF THE PROVINCE OF BRITISH COLUMBIA
DEPARTMENT OF PUBLIC WORKS
SAANICH AND ESQUIMALT ELECTORAL DISTRICTS
PROJECT NO. 307
TRANS-CANADA HIGHWAY
Mile 0.00 to Mile 4.51
Sta.0+00toSta.238+00
CONSTRUCTION OF VICTORIA TO PARSON'S BRIDGE SECTION
4.51 Miles
NOTICE TO CONTRACTORS

Sealed Tenders, marked "Tender for Trans-Canada Highway, Victoria to Parson's Bridge" will be received by the Minister of Public Works, Douglas Building, 617 Government Street, Victoria, B.C., up to 12 o'clock noon, Pacific Daylight Saving Time, on Friday, the 20th day of June, 1952, and opened in public at that time and date.

Plans, specifications, and conditions of Tender may be obtained from the Public Works Office, 635 Burrard Street, Vancouver 1, B.C., or from the undersigned, on deposit of a sum of Ten Dollars ($10.00), which will be refunded on their return in good condition within a period of one month of the receipt of tenders, except in the case of the successful contractor where the plan deposit is not refundable.

No tender will be accepted or considered that contains an escalator clause or any other qualifying conditions and the lowest or any tender will not necessarily be accepted.

N. M. McCALLUM,
Chief Engineer.
Department of Public Works,
Douglas Building,
617 Government Street,
Victoria, B.C.

THE CORPORATION OF THE DISTRICT OF SAANICH
TENDERS FOR FIREMEN'S CLOTHING

SEALED TENDERS marked "Tender for Clothing" are invited for supplying the following:
14 Tunics
58 Pairs of Slacks
54 Blue Shirts

Further information may be obtained from the Fire Chief, 3680 Douglas Street. Tenders to be received by the undersigned by 5 p.m., Monday, June 16, 1952.

Lowest or any tender not necessarily accepted.

JOHN B. TRIBE,
Municipal Clerk,
Royal Oak P.O.

Public Market Meat Handling Council Worry

City sanitary inspectors are "concerned about handling of meat in public market," Ald. Waldo Skillings said at a City Council market committee meeting Thursday.

"There is no refrigeration there, but other butchers have to have refrigeration."

He made the statement during discussion of enforcement of the market by-law regarding sale in the market of packinghouse meats which is prohibited.

The by-law restricts sale of home-cured meats from farms on Southern Vancouver Island. The committee advised the market superintendent to tell stall holders they must abide by the by-law.

"It's ludicrous," said Ald. Skillings. "They're selling wieners down there and there is not a wiener made on Vancouver Island."

He termed the competition "unfair" since market renters do not have to pay a trades license but other retail butchers shops do.

It was estimated about 30 per cent of the meat sold is packinghouse meat. The committee learned it had been "general policy of past committees" not to enforce the Market By-Law in this respect.

Charges Fail In Saanich Traffic Court

One charge of careless driving was dismissed, a second withdrawn and a charge of dangerous driving reduced to careless driving against motorists in Saanich police court Thursday.

Magistrate H. C. Hall, in dismissing a careless driving charge against Roderick C. Prewitt, 2954 Doncaster Drive, told the defendant that "if it hadn't been for the gravel you would have got by without any difficulty."

Prewitt was involved in an accident in which he said his car went out of control in loose gravel and plunged into Colquitz Creek.

A charge of dangerous driving was reduced to one of careless driving against Victor L. Robinson, Coldicutt Road, and his case was remanded without plea to June 12.

Charge of careless driving against Wilfred C. Gammie, R.C.A.F., Sea Island, was withdrawn. The case has been adjourned ever since November 8, 1951, said prosecutor Lloyd G. McKenzie.

Motorist Reed B. Reid, 724 Wilson, was convicted on a charge of impaired driving and fined $200.

The court heard testimony from Dr. E. L. McNiven, who conducted a sobriety test, that Reid was under the influence of alcohol when arrested following an accident.

Four motorists were fined for exceeding a 50-m.p.h. speed limit on the new Patricia Bay Highway.

They were Albert G. Hart, 2934 Harriet Road, $30 fine; Nora D. Payne, Sidney, $30; Thomas McConnell, 3243 Alder, $30; James R. Rutledge, 1235 Reynolds Road, $35.

All pleaded guilty.

Candidates Polled By Victoria Group

The Victoria Cost-of-Living Committee claims several candidates from different parties have supported it on such matters as a government subsidy to milk producers and abolition of co-insurance.

The committee has sent questionaires out to candidates asking their opinions on a roll back on transit fares, immediate start on a government low rental housing scheme and an investigation into the financial structure of the B.C. Telephone Company.

KILSHAWS the Auctioneers

AUCTION

TONIGHT
7.30 o'Clock
Kilshaws Salesrooms
1115 Fort Street

Good
HOUSEHOLD FURNITURE
and
EFFECTS

Suites and Occasional Pieces for every room. Rugs, Ranges, Glass, China, Bric-a-Brac.

LINENS FROM THE RITHET ESTATE

Approximately 300 lots of good Furniture and Household necessities. A sale that will pay you to attend.

KILSHAWS the Auctioneers
1115 Fort St. G 6441

Consult Kilshaws before disposing of your effects.

THE CORPORATION OF THE DISTRICT OF SAANICH
TENDER FOR FIRE HOSE

SEALED TENDERS marked "Tender for Fire Hose" are invited for supplying 300' of 1½" D.J.R.L. fire hose with couplings. Tenders to be received by the undersigned by 5 p.m., Monday, June 16, 1952.

Lowest or any tender not necessarily accepted.

JOHN B. TRIBE,
Municipal Clerk,
Royal Oak P.O.

TODAY'S RECIPE

SPICED COFFEE CAKES

One-quarter cup sugar, 1½ cups sifted pastry flour or 1½ cups less 3 tablespoons sifted all-purpose flour, ¼ teaspoon salt, 3 teaspoons baking powder, 1 teaspoon cinnamon, 1 egg (⅓ cup milk, ¼ cup shortening, melted.

Mix and sift sugar, flour, salt, baking powder and cinnamon. Combine beaten egg, milk and melted shortening and add all at once to dry ingredients. Stir vigorously just long enough to mix. Half fill greased muffin tins. Bake in a moderately hot oven, 375 degrees F., for 20 to 25 minutes. Serve hot with butter and honey or maple syrup. Yield, 12 medium cakes.

Last Tribute Paid Mrs. W. L. Knowlton By Club Colleagues

Three ministers officiated at the Thursday afternoon funeral service for Mrs. Winifred Lottie Knowlton at McCall Bros.' Chapel.

The service was conducted jointly by Rev. Moir A. J. Waters, Rev. W. G. Wilson and Rev. F. W. Anderson.

The funeral was attended by members of the Optimist and Opti-Mrs. clubs. Interment was at Royal Oak Burial Park.

FORMOSAN PEAK

Mount Nikata, 14,500 feet, is the highest peak on the island of Formosa between Japan and the Philippines.

North Saanich Pioneer Dead

Funeral services will be held here Saturday afternoon for Archibald Murdoch Bowman, highly respected and long-time resident of North Saanich, who died Thursday. He was in his 94th year.

Services will be held at Hayward's (B.C.) Funeral Co. chapel conducted by Rev. E. G. Thompson. Rev. R. Melville will take committal services at the graveside at Holy Trinity Church Cemetery, Patricia Bay.

Born in Baillieston, Scotland, youngest son of the late Mr. and Mrs. William Bowman, he came to Canada 50 years ago, and settled on Vancouver Island five years later.

Mr. Bowman had enjoyed robust health up to his last illness. During his active years, in co-operation with the provincial department of agriculture, he gained marked success in producing exhibition quality potatoes from the Saanich district, and was a consistent winner at agriculture shows in the province and Washington.

Besides his widow, Miriam, he leaves two sons, Andrew, Seattle; William, Vancouver, and two daughters, Mrs. (Ann) F. C. Sutherland, Nampa, Idaho; Mrs. (Ellen) Newton Ash, New Jersey, as well as 13 grandchildren and four great-grandchildren.

Hayward's B.C. Funeral Co. has charge of funeral arrangements.

CORPORATION OF THE TOWNSHIP OF ESQUIMALT

By-Law No. 552

To authorize the Corporation of the Township of Esquimalt to borrow the sum of Three Hundred Thousand Dollars ($300,000.00) for street construction and reconditioning purposes.

WHEREAS the Municipal Council of the Corporation of the Township of Esquimalt has caused to be prepared detailed estimates of the sums required to meet the cost of construction and reconditioning streets within the limits of the Township of Esquimalt and expenses incidental thereto, which estimates are more particularly set forth in the Schedule marked "B" and attached hereto and forming part of this By-law:

AND WHEREAS the debt this By-law is intended to create is Two Hundred and Ninety-Nine Thousand Dollars ($299,000.00) plus One Thousand Dollars ($1,000.00) for By-law and debenture expenses, making a total of Three Hundred Thousand Dollars ($300,000.00):

AND WHEREAS the amount of the assessed value of the taxable land and improvements within the Municipality of Esquimalt according to the last revised assessment roll being the assessment roll for the year 1952 is $6,450,284.60;

AND WHEREAS the total of the existing debenture debt of the said Corporation, exclusive of debt for works of local improvement and school purposes is $218,250.00;

NOW THEREFORE the Municipal Council of the Corporation of the Township of Esquimalt enacts as follows:

1. That the Municipal Council be and it is hereby authorized and empowered to carry out the work of construction and reconditioning of streets as more particularly set out in the Schedule hereto attached and marked "B" which is hereby declared to be and form part of this By-law.
2. With the object and for the purpose aforesaid, there shall be borrowed on the credit of the Corporation of the Township of Esquimalt at large, the sum of Three Hundred Thousand Dollars ($300,000.00) and debentures shall be issued therefor in sums of not less than One Hundred Dollars ($100.00) each and bearing interest at five per centum (5%) per annum payable half-yearly and having coupons attached thereto for payment of the interest all as more particularly set out in Schedule "A" attached hereto, which is hereby declared to be and form part of this By-law.
3. The debentures shall all be dated the First day of September 1952, and shall be payable, as to principal on the First day of September in each year in the respective amounts shown for payment of principal in the said Schedule "A" attached hereto.
4. The said debentures as to both principal and interest shall be expressed in lawful money of Canada, and shall be made payable in such money at the principal office of the Bank of Montreal in any of the cities of Victoria, Vancouver, Winnipeg, Toronto, Montreal or Halifax in the Dominion of Canada at the option of the holder thereof.
5. The said debentures shall have attached to them coupons for the payment of interest at the rate aforesaid, payable half-yearly on the First day of March and the First day of September in each year during the currency thereof, and the Reeve and the Treasurer of the Corporation shall sign and issue the said debentures and the interest coupons, and the said debentures shall be sealed with the Corporate Seal of the Corporation of the Township of Esquimalt. The signatures on the coupons may be printed, lithographed or engraved.
6. Provision shall be made in the debentures for registration thereof as to principal only at the option of the holder.
7. There shall be levied and raised during the currency of the said debentures by rate sufficient therefor, over and above all other rates, on all the rateable land or rateable land and improvements within the Township of Esquimalt for the payment of the principal and for the payment of the interest, the amounts in each respective year, as set out in said Schedule "A" attached hereto.
8. This By-law may be cited as the "Streets Loan By-law, 1952."

PASSED by the Municipal Council on the 26th day of May, A.D., 1952.

TAKE NOTICE that the above is a true copy of the proposed By-law upon which the vote of the Municipality of the Township of Esquimalt will be taken at the Municipal Hall, 1229 Esquimalt Road, Esquimalt, B.C., for those Voters whose names appear in Section One of the Municipal Voters' List, and at the house known as 855 Craigflower Road, Esquimalt, B.C. for those Voters whose names appear in Section Two of the said List, on Saturday, June 21st, 1952, between the hours of 8 a.m. and 8 p.m., and that James Elrick has been appointed Returning Officer of the said vote.

J. W. ALLAN,
Clerk, Corporation of the Township of Esquimalt.

Municipal Hall,
Esquimalt, B.C.
June 3, 1952.

SCHEDULE "A"
SERIAL DEBENTURE SCHEDULE
$300,000.00—15 Years—5%

YEAR	RATE	PRINCIPAL	INTEREST	TOTAL
1953	5%	$ 13,000.00	$ 15,000.00	$ 28,000.00
1954	5%	14,000.00	14,350.00	28,350.00
1955	5%	15,000.00	13,650.00	28,650.00
1956	5%	16,000.00	12,900.00	28,900.00
1957	5%	17,000.00	12,100.00	29,100.00
1958	5%	18,000.00	11,250.00	29,250.00
1959	5%	19,000.00	10,350.00	29,350.00
1960	5%	20,000.00	9,400.00	29,400.00
1961	5%	21,000.00	8,400.00	29,400.00
1962	5%	22,000.00	7,350.00	29,350.00
1963	5%	23,000.00	6,250.00	29,250.00
1964	5%	24,000.00	5,100.00	29,100.00
1965	5%	25,000.00	3,900.00	28,900.00
1966	5%	26,000.00	2,650.00	28,650.00
1967	5%	27,000.00	1,350.00	28,350.00
Totals		$300,000.00	$134,000.00	$434,000.00

SCHEDULE "B"
Schedule of work to be carried out pursuant to this By-Law

To reconstruct, regrade where necessary, and pave to a width of 28 feet the following streets or portions of streets, to construct curbs and gutters thereon as indicated hereunder and to carry out all woks incidental thereto:—

Fraser Street, from Esquimalt Road to Bewdley Avenue with curbs and gutters on both sides.
Lampson Street, from Bewdley Avenue to Craigflower Road with curbs and gutters on both sides.
Head Street, from Esquimalt Road to Gore Street with curbs and gutters on both sides.
Gore Street, for its entire length with curbs and gutters on both sides.
Admirals Road, from Lyall Street northerly for a distance of 375 feet with curbs and gutters on both sides.
Arcadia Street, from Craigflower Road to Selkirk Avenue with curbs and gutters on both sides.
Selkirk Avenue, from Arm Street to a point 150 feet West of Agnes Street with curbs and gutters on both sides.
Wollaston Street, from Head Street to Dunsmuir Road with curbs and gutters on both sides.
Phoenix Street, from Craigflower Road to Ellery Street with curbs and gutters from Craigflower Road to Colville Road.
Colville Road, from Tillicum Road to Dominion Road with curbs and gutters on both sides from Tillicum Road to 300 feet East of Lampson Street, on the North side from Fleming Street to Dominion Road and on the South side from Dominion Road to Phoenix Street.
Viewfield Road, from Fairview Road to Dominion Road with curb and gutter on the South side only.
Fairview Road, from Viewfield Road to Devonshire Road with curb and gutter on the West side only.
Devonshire Road, from Lampson Street to Fairview Road.

Total $218,500.00

To construct curbs and gutters only on both sides of the following streets or portions of streets:—
Uganda Avenue and
McNaughton Avenue.
Bewdley Avenue, from Kinver Street to Fraser Street

Total 10,000.00

To reconstruct, regrade, widen and pave for a width varying from 45 feet to 53 feet, Esquimalt Road from Thornton Street to Head Street (including lowering of water mains where necessary) and, in addition thereto, to carry out the following works:—

(i) To construct a concrete retaining wall on the South side from approximately the centre line of Macaulay Street to a point approximately 366 feet East of the centre line of Macaulay Street.
(ii) To construct curbs and gutters on the North side from the East boundary of Lampson Street to the East boundary of Lot 2, Block 3, Plan 195 and on the South side from a point 230 feet East of the East boundary of Lampson Street to a point 1,270 feet East of the East boundary of Lampson Street.
(iii) To construct a concrete sidewalk 5 feet in width on the South side from the East boundary of Lampson Street to a point 1,270 feet East of the East boundary of Lampson Street.
(iv) To carry out all works incidental thereto.

Total 53,000.00

Surveys, plans and engineering	12,000.00
Contingencies	5,500.00
Debenture and By-law Expenses	1,000.00
	$ 300,000.00

Denies He Claimed Fund Sent to B.C.

South Okanagan Social Credit candidate W. A. C. Bennett has denied he said Alberta is donating $100,000 for the Social Credit campaign in this province.

In a telegram to Ronald Worley, chairman of the Vancouver Island area council, the candidate said he has never made such a statement.

STUCCO
Soaking Up
WATER?
Get Beauty Plus the Proved Protection of
BONDEX
CEMENT PAINT

ADVERTISED IN LIFE

Year After Year It Outsells All Other Cement Paints Combined

Redecorates beautifully, seals moisture out, protects and preserves stucco and all kinds of masonry walls. Easy to mix—easy to use. Your choice of 8 lovely colors and white.

5-lb. pkg. makes about a gallon of ready-to-use paint, APPROXIMATE PRICE $1.60

IT'S FREE! Get your Bondex Color Card from leading Hardware, Paint and Wallpaper, and Departmental Stores.

Distributors:

HOBBS GLASS LIMITED MOWAT-GRANT LIMITED

Law Receives Setback

Ronald R. Reedy, deputy sheriff of Lapeer County, is pinned to the ground and pummeled by a group of farmers when he attempted to assist Sheriff Clark Gregory serve eviction papers on an elderly widow. Gregory, who was also "roughed up," retreated with Reedy. The widow's and other farmers' homes were auctioned to satisfy assessments when a mutual fire insurance association failed.

Safety Chairman Pays Fine For Speeding in School Zone

One of life's most embarrassing moments:

John W. Hill, 250 Linden, who told Magistrate H. C. Hall in Saanich police court Thursday that he was provincial safety chairman of the Parent-Teacher Association, was fined $10 for exceeding a 15-m.p.h. speed limit in a school zone.

Police officer Bob Coleman told the court he paced Hill at 30 m.p.h. in the Cloverdale school zone.

Hill told the court: "It's my duty to observe signs," but admitted he didn't observe the one at the Cloverdale school crossing.

He explained to the court that the car he was driving at the time had been lent to him and, after receiving the ticket for speeding, he checked and found that a floor mat in the car had pressed against the accelerator and increased his speed while he was traveling through the school zone.

Pearson Pays Tribute to Role Played By U.S.

NEW YORK, June 6 (AP).—L. B. Pearson, Canadian external affairs minister, Thursday told more than 250 members of the alumni federation of Columbia University that Canada is prepared to follow the leadership of the United States and Britain in world affairs "because it is the leadership of free states and free men."

He was awarded an honorary doctor of laws degree Thursday at Columbia's 198th commencement exercises.

Speaking at the traditional alumni day luncheon where exercises for the class of 1952 were being held, Pearson said: "We can draw some consolation from the fact that we are working together as a coalition of free states against a coalition of slave states and that in the long run the slave states cannot triumph over free men."

Pearson said that "the supreme fact of this century is that the United States has accepted international responsibilities proportionate to her power and resources and has done it with a zest and a determination that will forever put the rest of the free world in her debt.

Pearson also declared: "Canadians especially must always be grateful that in this testing time of history, there is united in our coalition the tenacity of Britain plus the audacity of the United States and that there also is united the experience of Britain and the energy of the United States."

However, Pearson said the smaller members of the coalition of free states "cannot escape the decisions you make," urging that consultations be held frequently.

"In the solution of these larger problems inside the coalition Canada and the United States can and should set an example by the way they solve their own neighborhood problems."

Pearson said he "looks to the day when the obstacles to (Canadian-American) trade will be reduced to an absolute irreducible minimum." He cited among the mutual problems of the two nations such questions as waterways, newsprint and trade and joint defense.

C.C.F. BROADCASTS

CBU — 690 ON THE DIAL
TONIGHT
10.15 P.M. — ARTHUR TURNER
C.C.F. Candidate, Vancouver, East

CKDA — 1340 ON THE DIAL
5.50 P.M. — COLIN CAMERON
C.C.F. Candidate, Victoria

CJVI — 900 ON THE DIAL
11.45 A.M. — MAY CAMPBELL
C.C.F. Candidate, Victoria

• — • — •

JUNE 9
CBU — 690 ON THE DIAL
2.15 P.M. — DOROTHY STEEVES
C.C.F. Candidate, North Vancouver

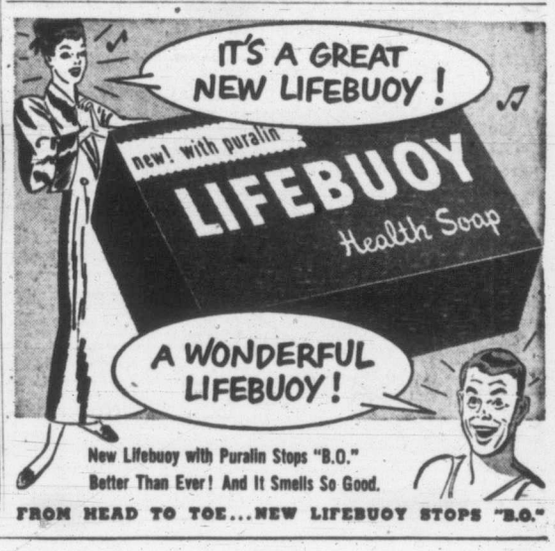

New Lifebuoy with Puralin Stops "B.O." Better Than Ever! And It Smells So Good.

FROM HEAD TO TOE...NEW LIFEBUOY STOPS "B.O."

SEE THE NEW Beatty AUTOMATIC WASHER AT THE FOLLOWING DEALERS:

Burnside Hardware, 100 Burnside Road
Coast Hardware, 1418 Douglas Street
D. H. Cooper Hardware, 3293 Douglas Street
Domestic Sales, 46 Burnside Road W.
Green's Appliances, 715 View Street
James Bay Hardware, 220 Menzies Street
W. R. Menzies Ltd., 911 Fort Street
Modern Appliances, 941 Yates Street
Murphy Electric, 744 Yates Street
McLennan, McFeely & Prior Ltd., 1400 Government Street
Paulin's Store, 1323 Government Street
Scott & Peden, 502 Cormorant Street
Stelck's Hillside Hardware, 2660 Quadra Street
Stelck's Esquimalt Hardware, 1237 Esquimalt Road
C. Taylor Home Appliances, 1436 Government Street
Woodward Stores (Victoria) Ltd., 852 Douglas Street
Cooper's General Store, Langford
Clack & Sons, Chemainus
Gordon Stores, Lake Cowichan
Gibson's Shopping Centre Ltd., Sooke
Hudson's Hardware Ltd., Duncan
Knight's Ltd., Ladysmith
Mitchell & Anderson, Sidney
Mouat Brothers, Ganges
Willow Hardware, Chemainus
Youbou Red & White Store, Youbou

THE BEATTY IS FULLY AUTOMATIC

MOST PRACTICAL FOR YOU—COME IN AND LET US SHOW YOU

Here's Canada's FIRST and only really practical Automatic Washer. This is what you have waited for.

It takes only HALF as much hot water as others — or less. A large hot water tank is not needed.

It is MOVABLE — rolls on castors — keep it where you please — roll it in to wash. It is the only fully automatic washer on castors.

WASHES CLEANER BY FAR — has the world-famous Beatty "human hand" double-action agitator. "Top Flow" rinse empties all dirty water out through top, not down through clothes.

COSTS YOU LESS — it is the lowest priced fully automatic washer on the market.

SEE IT ON DEMONSTRATION NOW AT...

Your Nearest Beatty Dealer

DEALERS FOR 1952 HOUSEHOLD Beatty APPLIANCES

FLOOR POLISHERS WASHERS RANGES IRONERS WATER HEATERS

VANCOUVER ISLAND
Steps into its to-morrow

For so many years it was always tomorrow that was going to bring an industrial future to Vancouver Island.

Today, through great investments in mills that have logically come to the richest timber country in Canada, Vancouver Island is realizing its future in pulp and newsprint production.

Risk capital developing iron mines is opening a new chapter in the Island's industrial story.

Tree farming and good forest management practices, together with modern extractive methods mean that the woodworking industries now being set up should never close down for lack of supply. Here are payrolls in perpetuity.

The Island has hydro power still to develop . . . but in the offing, too, is natural gas from Alberta and the Peace River region of B.C. . . . for experts have said it is entirely feasible to pipe this vital source of industrial strength from the Lower Mainland to Vancouver Island.

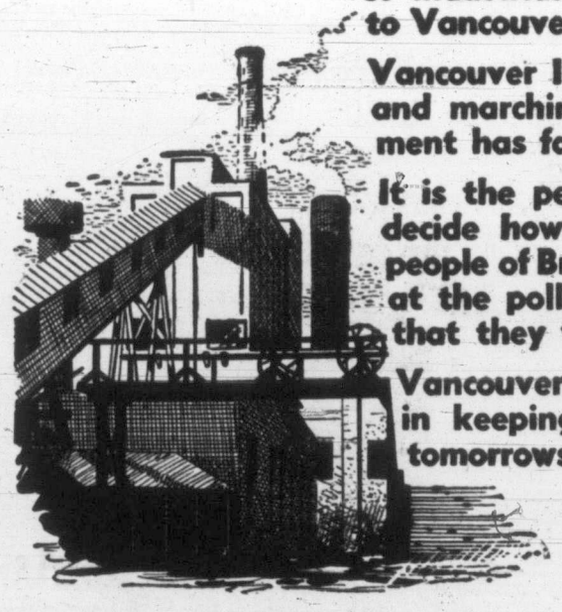

Vancouver Island is "joining" the rest of Canada and marching ahead because capital for investment has faith in British Columbia people.

It is the people, through their government, who decide how risk capital will be welcomed. The people of British Columbia have always said clearly at the polls, regardless of the party they elected that they wanted FREE ENTERPRISE government.

Vancouver Island communities have a great stake in keeping it that way. There are more great tomorrows to come.

B. C. FEDERATION OF TRADE AND INDUSTRY

IN THE FEDERAL HOUSE

Record Number of Tourists In 1951 But Less Money Spent

OTTAWA, June 6 (CP).—Resources Minister Winters said in the commons Thursday that more American tourists came to Canada in 1951 than in any year in history, but the government can't be blamed if they didn't spend as much money as usual.

The minister didn't give the number of American visitors. But he did say they spent a total of $270,000,000 in this country and he considered that a good return on the $1,000,000 Canada paid out in tourist advertising.

The minister made the statement in replying to criticism of Canada's tourist policies by J. W Murphy (P.C., Lambton West). Mr. Murphy said the tourist campaign seemed bogged down in lethargy and declared the government is not getting value for the $1,000,000-a-year advertising contract it has had for several years with the Montreal firm of Cockfield Brown.

It seemed "strange," he said, with a $1,000,000 contract involved, that one firm should get the contract every year "since the Liberal government came to power."

He suggested that if Canada couldn't get a better return in tourist dollars, it should turn the advertising money over to the provinces and let them do the job.

Mr. Winters was obviously angered when he rose to reply. He said Mr. Murphy's speech showed the member from Lambton West "knows exactly nothing about the problem."

Otherwise, Mr. Winters said, Mr. Murphy would know that advertising men sit in on Dominion-Provincial tourist conferences. He would know that Canada has tourist-travel exhibits in the United States and that she shows Canadian films acrss the border as tourist lure.

As for Cockfield Brown, Mr. Winters said the explanation of their continued employ was that they were doing a good job and they had the highest rating in the business.

The debate arose on consideration of resources department estimates. It brought out suggestions from Stanley Knowles (C.C.F., Winnipeg North Centre) that research should be made into reducing the forest fire hazard from tailor-made cigarettes. They did not go out like home-rolled cigarettes when put down.

Rodney Adamson (P.C., York West) urged a bigger reforestation program to prevent soil erosion.

At the House opening Defence Production Minister Howe said the effects on Canada of the U.S. steel strike won't be serious unless it is prolonged for several weeks.

At the night sitting the House considered health department estimates and a number of Opposition members, notably Mr. Knowles and Clarie Gillis (C.C.F., Cape Breton South), pressed Health Minister Martin for action to implement an over-all national health insurance plan.

Mr. Knowles said all the government had done so far was to make promises and the time for action had arrived. Both he and Mr. Gillis said that to implement a national plan would not cost more than Canadians now are paying out in private plans such as Blue Cross — about $400,000,000 a year.

Mr. Martin promised to make a full statement of health insurance when the House reaches the item in the estimates dealing with expenditures for studies which are still being made in that field.

George Hees (P.C., Toronto-Broadview) suggested adoption of a plan under which the patient pays 25 per cent of doctor, hospital and dentist bills. The rest would be paid by the government. He said it has worked successfully in Sweden.

Mr. Martin said he didn't think much of that. In fact Sweden has abandoned that plan now and adopted a new one.

Un-Canadian Japanese Can Enter Canada

OTTAWA, June 6 (CP).—Canada has no legal right to refuse entry to Canadian-born Japanese even though they fought with the Japanese forces in the last war, a government official said Thursday at a meeting of the Commons External Affairs committee.

The committee also was told that return of such men to Canada has been blocked during the occupation but if, with the return of Japanese sovereignty, some of them show up in Vancouver, Canada must just admit them.

Progressive Conservative members promptly argued that the Canadian immigration law should be changed and suggested that any Canadian native who fought for the Japanese should be brought here and charged with treason.

The committee is studying a bill to implement the treaty hailed as launchcing a new era of friendship with the Japanese but spent most of Thursday's session amid memories and questions arising from the war.

A. K. Wardroper of the External Affairs Department said not more than 150 of the 1,700 natives and naturalized citizens of Canada who spent the war in Japan actually served in the Japanese forces and all of those were conscripted.

In a long discussion about war claims, it was stated that 1,400 survivors of Canada's fight on Hong Kong have filed a claim for compensation from Japan for maltreatment during imprisonment and that Japan's holdings in wartime neutral and enemy countries have been set aside for compensation of such Allied war prisoner claims.

Olympic Games Aid Goodwill, Coaches Agree

The two Victoria coaches of Canada's 1952 Olympic teams staged an informal "bull session" at Rotary Club luncheon Thursday in Empress Hotel, and praised the games as a boost for international goodwill.

Both Archie McKinnon, swimming, and Bruce Humber, track, felt that the games fostered better understanding between nations, despite occasional disturbing incidents.

"They are magnified beyond their importance," said Mr. McKinnon.

"Any troubles are caused more on official levels than among the athletes," said Mr. Humber.

Speaking from his experience as a competitor, he added that if everyone had a chance to live, as the athletes do, in Olympic village, the chances for world peace would be much better.

The coaches were cautious in their forecasts of Canada's chances, but emphasized that the goal was participation, not victory.

The session was introduced by Times publisher Stuart Keate and moderated by Times columnist Art Stott.

CHILD PULLS SWITCH, TEAR GAS EMPTIES BANK QUICKLY

BARTONVILLE, Ill., June 6 (AP).—A three-year-old girl stopped business at the Bartonville Bank for five hours Thursday.

Susan Lynn Keith was with her grandmother when she saw an interesting looking switch and pushed it.

The bank emptied of some 15 employees and customers in one minute flat.

Five hours later, after windows and doors had been opened and fans turned on, employees were able to re-enter the building.

The switch operated the bank's tear gas system.

Painter Denies Theft Charge

Preliminary hearing of a theft charge against Brentwood painter Harold H. Clarke was adjourned one week to secure a defense witness in Saanich police court at Royal Oak Thursday.

Clarke, through counsel Gordon Poupore, denied the charge.

He is accused of the theft of a 200-pound steel cable drum, valued at $350 by its owner, Saanich contractor Norman Copley.

Clarke said he had not been in Saanich during the period the drums were allegedly stolen. He had spent each day of the week, except Sundays, at Langford with a business partner, he said.

Defense counsel will call Clarke's partner to corroborate.

Cattle Plague Still Spreads

LONDON, June 6 (Reuters)—Five new outbreaks of foot-and-mouth disease have been confirmed in Britain, bringing the total since the epidemic began last November to 405, the ministry of agriculture announced Thursday.

EATON'S presents

In Co-operation with The Victoria Daily Times

Original Cartoons by Webster

You'll enjoy every minute you spend at this display of original cartoons by H. T. Webster, creator of "Life's Darkest Moment," "Mr. Milquetoast," "The Unseen Audience," etc.

To Be Shown Until Saturday, June 7th, inclusive, in EATON'S Furniture Department, Second Floor, House Furnishings Building

Don't Miss This Laughter-Provoking Exhibition!

T. EATON Co. BRITISH COLUMBIA LIMITED

It Pays to Shop at EATON'S

Fun-Loving Faded Blue Denims

Sighted for sun, sea and shore, match-mates of sturdy faded blue denim. Washable, Sanforized eye-catchers for your fun hours. You'll look and feel cooler, smarter, in the co-ordinated separates, dyed to mix and match as you will.

● Phone Orders will be carefully filled—Dial E 4141.

A. Boatswain—Popular new "top" that can be worn outside shorts, skirt or pedal pushers. Styled with boat-neck collar, short cuffed sleeves, two patch pockets. Each 2.99

B. Shorts—Finished with cuffed bottoms, sewn-in front creases and neat zipper back closing. Pair 1.99

C. Pedal Pushers—Styled with one watch pocket and neat back zipper closing. Pair 2.99

D. Hats—In faded blue denim to match. Each 1.49

E. Jacket — Short-sleeved style with yoke back, one breast pocket, convertible tailored collar. Slit-tail back . . . may be worn "in or out." Each 2.99

F. Slacks—Smartly tailored with one slit pocket and neat back zipper closing. Pair 3.49

Not Illustrated. Skirts—Smart button-front style with two deep pouch pockets on hips. Each 3.49

EATON'S—Sportswear, Second Floor

Cottons

Crisp, new cotton dresses in prints, stripes, checks and solids. Twirling, full skirts, sleeveless dresses . . . each prettier than the other! It's easy to collect a whole summer and vacation wardrobe practically in minutes. Sizes 11 to 17 and 12 to 20. Each 8.95

EATON'S—Dresses, Second Floor

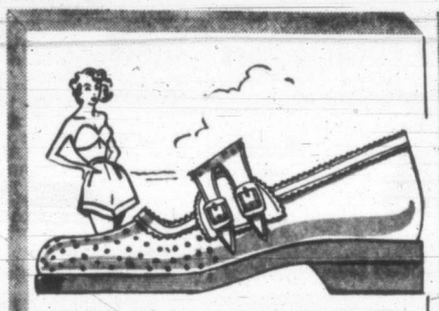

Summer Casuals

Smart new shoes for comfy casual wear. Elk (trade name) uppers with mass perforations on vamp and instep strap and finished with cushiony foam-crepe soles. Lightweight and airy . . . grand warm weather footwear. Choose yours in red, brown or white. Sizes 4½ to 10. Pair 8.95

EATON'S—Family Shoe Centre, Second Floor

Save 1.50

Revlon's 2 for 1 Offer!

Two "Indelible Creme" Lipsticks in regular size Lip-fashion (the longer-type lipstick, easy to handle, no lip brush needed to secure Fashion-right lips). A limited time only for this special . . . so get yours today! . . . choose from 12 glorious fashion-genius colours . . . 3.00 value . . . for only 1.50

EATON'S—Cosmetics, Main Floor

Shorties

Light of fabric, light in colours, the new trend-setting travelling shorties. Coats with eloquent lines, clean and uncluttered, meticulously tailored of airy, textured woollens. Imported pastel notes over dark sheers, smooth over silks and suits. Sizes 10 to 20. Each 19.95

EATON'S—Coats, Second Floor

EATON'S

Kids! Join EATON'S Knothole Club, Now!

Enjoy Saturday Afternoon Ball Games FREE!

In co-operation with the Victoria Baseball and Athletic Co. Ltd., EATON'S has arranged for Junior Tyee rooters to get in to Saturday afternoon ball games free. A few more membership cards in EATON'S Knothole Club still available . . . get yours Saturday (no charge, of course) from EATON'S Sporting Goods Department, and see Saturday afternoon games FREE for the rest of the season! Club age limit, 14 years.

Boy's Leisure Coats

Popular style jackets with clothes-conscious young men. Made from strong hard-wearing corduroy, smartly tailored in belted style . . . Shades of wine, rust and green trimmed with grey. A nice weight for summer wear. Sizes 10 to 18 years. Each 8.95

Boy's Gabardine Shirts

Good-fitting shirts that are smartly tailored for good looks and comfort. Made from hard-wearing rayon gabardine in attractive colour selection including fawn, wine, blue, green and grey. Sizes small, medium and large. Each 2.95

EATON'S—Boys' Clothing, Third Floor

Special Purchase! "Frost King" Ice Refrigerators

(Seconds)

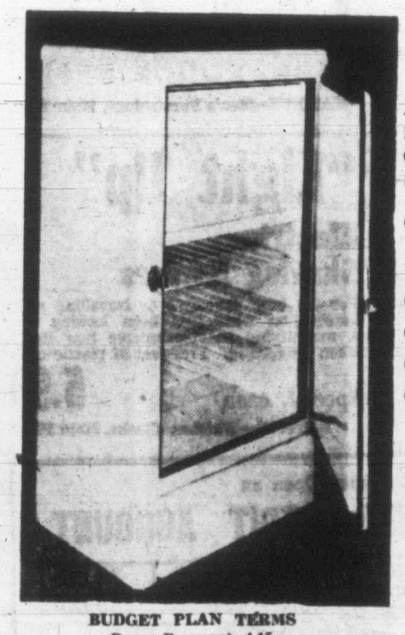

A timely offer for the hot summer months ahead! Grand for the home or the cottage. Check these outstanding features listed below:

- Over-all measurements approximately 4 feet high by 25 inches wide by 17 inches deep.
- Has three shelves, with large storage area.
- Ice capacity about 50 pounds.
- All-steel construction.
- White enamelled finish.

Special, Saturday 39.95

BUDGET PLAN TERMS
Down Payment, 4.15
10 Monthly Payments of 4.00
Terms include tax and carrying charges

EATON'S—Hardware, Lower Main Floor

The EATON GUARANTEE "Goods Satisfactory or Money Refunded" THE T. EATON Co BRITISH COLUMBIA LIMITED

SATURDAY Family Shopping Day AT EATON'S

Father's Day
JUNE 15th

Here at EATON'S we're on our toes . . . with gift suggestions for every Dad on his Day! With every kind of gift, from foot-pampering slippers to suit-complementing shirts . . . see all these and many, many more in our men's wear departments where no Dad is a problem when it comes to choosing the kind of tribute that best expresses your love!

Slippers

If he loves home, fireside and comfort he'll love these Romeo slippers of soft brown elk (trade name). Elastic side inserts, platform soles, wedge heels, plaid lining.

Sizes 6 to 11. Pair **6.95**

EATON'S—Family Shoe Centre, Second Floor

"Happy Foot" Socks

Take the simmer out of summer . . . give Dad a pair of these cushion-insole socks that are more absorbent . . . cooler for everyday and sportswear. Solid wine, grey, powder, beige, brown and yellow.

Sizes 10½ to 12. Pair **1.00**

EATON'S—Men's Socks, Main Floor

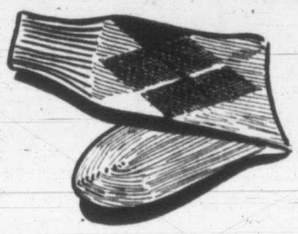

Diamond-Patterned Socks

All botany wool in the diamond patterned ankle-length socks well-dressed Dads prefer! Come in predominating colours of beige, brown and blue combined with other popular colours. Brogue weight for added comfort.

Sizes 10½ to 12. Pair **2.95**

EATON'S—Men's Socks, Main Floor

Straw Hats

Put Dad under the cool shade of a fine straw hat chosen from EATON'S wide collection! Comfortably styled in plain or fancy weaves . . . with leather sweatband . . . off-the-face or snap brim style. White, cream or grey.

Sizes 6½ to 7½ **2.95** to **5.95**

EATON'S—Men's Furnishings, Main Floor

Eatonia Shirts

As practical and welcome a Father's Day gift as you could find . . . Eatonia shirts are of fine "Sanforized" cotton broadcloth, fused collar and button cuff or Windsor collar and French cuffs. Stripes or plain shades. Sizes 14 to 17½ in the group.

EATONIA Value, each **4.95**

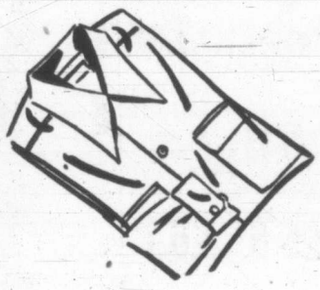

Sport Shirts

Tops for Dad . . . smartly tailored rayon or all-wool sport shirts . . . roomy and comfortable for sports, vacation-time, casual wear. Polka dot, two-tone, plaid patterns or plain shades. Small, medium and large.

Each **4.95** to **9.95**

Swim Trunks

If he'd rather be in the water than out . . . these are Jantzen's action-minded swim trunks he'd choose himself! Of satin "Lastex" in wine, blue and green; good inside support. Sizes 30 to 42.

Pair **3.95** to **6.95**

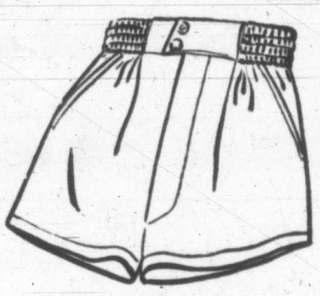

Play Shorts

If he prefers boxer-style shorts, we have those, too . . . by Jantzen in swim and play styles of cotton gabardine and "Celanese" twill in wine, blue, grey, white, sand. Sizes 30 to 44.

Pair **3.95** to **6.95**

EATON'S—Men's Furnishings, Main Floor

Ties

EATON'S Has a Tie For Every Dad on His Day!

Pick his favourite design, colour and fabric from EATON'S wide tie collection! You'll find it among the wools and silk and rayon mixtures, among the jacquards, foulards, panels, dobbies and paisleys, among bold and conservative colours that will spark his whole wardrobe! A considerate price range . . . each

1.00 to **2.50**

EATON'S—Men's Furnishings, Main Floor

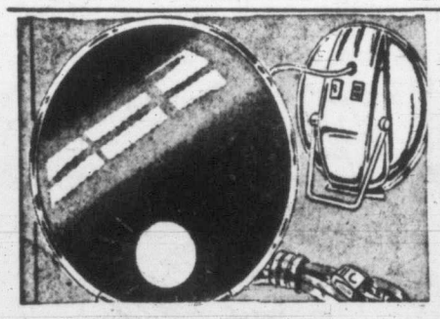

"Light Up" Electric Shaving Mirrors

For the busy executive or travelling man, here's just what he's been looking for! A magnifying shaving mirror that lights when plugged in. Five feet of plastic cord.

Special, each **5.99**

EATON'S—Watches, Clocks, Main Floor

For Shopping Convenience Open an

EATON REVOLVING CREDIT ACCOUNT

Pay now and Each Month	10.00	15.00	20.00	25.00
You May Buy up to	60.00	90.00	120.00	150.00

For Full Information enquire at the Accounts Office, Third Floor . . . Empire 4141

Special Purchase!
36 Only

Commander Electric Razor

Economy-Priced for Shaving Convenience

Gives Dad a smooth, satisfactory shave every time! Made of smart grey plastic with handy-grip case and maroon wickets! . . . This Commander electric razor is priced for dollar-savings, comes in popular four-headed style . . . with leatherette beige-coloured case. 100-120 volt AC or DC, complete with cord. Special, each **15.98**

EATON'S—Cutlery, Main Floor, House Furnishings Building, Also Jewellery, Main Floor

Morocco Grain Wallets

Morocco leather wallets at an exceptional saving! . . . Two styles, either zipper or dome fastenings . . . with identification window and change purse. Black or brown. Special, each **1.99**

EATON'S—Leather Goods, Main Floor

Expansion Watch Bracelets

Give him a gold-filled expansion bracelet . . . he'll appreciate its comfort and convenience and its smart, good looks! These come in several styles . . . with stainless steel backs. Special, each **2.98**

EATON'S—Jewellery, Main Floor

Yes, Mail Orders Will Be Filled

To Call EATON'S, Dial

Special Selling Saturday! . . .

Boxed Hasti-Notes

In Eight Designs by "Artisto" of New York

Make haste straight to EATON'S . . . for gay hasti-notes that serve a multitude of purposes, that are fun to use and that cost you just a few pennies! You'll want several boxes . . . they make such delightful gifts and club prizes! Choose from these eight designs:

Beautiful Roses . . . 12 lovely rose notes, **39c**

Garden Flowers . . . 12 smart floral patterns, **39c**

White Flower . . . 12 delicate white floral notes, **39c**

Blossoms . . . 12 dainty blossom and dogwood notes, **39c**

Scented Roses . . . 12 roses scented with a delicate fragrance, **45c**

Bird Notes . . . 12 beautiful bird studies, **45c**

Kittens . . . 12 cute little kitten notes, **45c**

Amigos . . . 12 quaint Mexican notes, **39c**

EATON'S—Stationery, Main Floor

9.30 SPECIALS

On Sale From 9.30 to 10.30 A.M. (If Quantities Last)
Please, No Telephone or Mail Orders

Boiling Fowl

- A value for meal planning this week end.
- Grade A quality.
- 4 lbs. and over.

9.30 Special, lb. **38c**

EATON'S—Meats, Lower Main Floor

Potted Geraniums

- Healthy No. 1 stock.
- In salmon red colour only.
- Sorry, no delivery on this item.

9.30 Special, each **25c**

EATON'S—Hardware, Lower Main Floor

9.30 A.M. SPECIAL

Women's Sandals

- Summer sandals in leathers and suede.
- Flat and wedge heels . . . Neolite soles.
- White, black and blue.
- Broken size range.

9.30 Special, pair **2.99**

EATON'S—Family Shoe Centre, Second Floor

Strawberry Jam

- Golden Kist . . . pure strawberry.
- 4-lb. tin.
- Special value for the thrifty housewife.

9.30 Special, tin **89c**

EATON'S—Foodateria
EATON'S—Foodateria, Lower Main Floor

9.30 A.M. SPECIAL

Men's Pyjamas

- Grouped to clear . . . limited quantity!
- Cotton broadcloth pyjamas . . . some interlock cotton day-and-nite styles.
- In wine, blue, tan and grey.
- Sizes 36 to 44, A to E in the group.

9.30 Special, pair **2.99**

EATON'S—Men's Furnishings, Main Floor

Cottage Curtain Sets

- Of colourful, strong, durable plastic.
- Gay designs and colours.
- Limited quantity.
- Window 57x44 inches, sash 36x35 inches.

9.30 Special, set **99c**

EATONS—Draperies, Second Floor, House Furnishings Building

2.30 SPECIALS

On Sale From 2.30 to 3.30 P.M. (If Quantities Last)
Please, No Telephone or Mail Orders

Women's Handkerchiefs

- Fine Swiss lawn handkerchiefs.
- Lace or scalloped organdy borders or embroidered with floral sprays.
- In white or pretty pastels.

2.30 Special **2** for **48c**

EATON'S—Handkerchiefs, Main Floor

Handbags—½ Price

- Morocco, calf, faille and plastics.
- Nicely lined and fitted.
- Shoulder strap, pouch and box styles.
- Black, brown, wine, red and green.

2.30 Special, each **1.87** to **2.97**

EATON'S—Handbags, Main Floor

2.30 P.M. SPECIAL

Women's Shortie Coats

- Wool shortie coats.
- Belted and loose-fitting styles.
- Black, navy, green, brown and a few striped patterns.
- Sizes 10 to 20.

2.30 Special, each **5.00**

EATON'S—Bargain Basement

Children's Sweaters

- Made of strong cotton in coat style.
- Novelty woven nursery designs.
- In bright or pastel colours . . . button front, long sleeves.
- Sizes 1 to 6.

2.30 Special, each **98c**

EATON'S—Bargain Basement

2.30 P.M. SPECIAL

Sport Shirts

- Of rayon and cotton.
- Styled with long sleeves, two pockets and collar attached.
- Blue, green, beige and white.
- Sizes small, medium and large.
- Limit two to a customer.

2.30 Special, each **1.99**
2 for 3.88

EATON'S—Bargain Basement

Men's Oxfords

- Crepe-soled oxfords.
- Brown split leather uppers . . . leather insoles.
- For all-round out-door wear.
- Sizes 6 to 11.

2.30 Special, pair **3.98**

EATON'S—Bargain Basement

Back of Page--More EATON News

STORE HOURS: 9.30 a.m. to 5.30 p.m.
Wednesday: 9.30 a.m. to 1 p.m.—Phone E 4141

THE T. EATON Co. OF BRITISH COLUMBIA LIMITED

Victorians Face Potato Price Boost

Lowly Spud Becomes 'Collector's Item' in B.C.

AMERICAN POTATO exporters used to have surplus potato stockpiles like these four years ago. Today, in contrast, the lowly tuber has become a black market item and Victorians who used to be able to buy them cheaply south of the border now have to compete with eager American buyers who yearn for the suddenly scarce edible.

ONLY TWO years ago U.S. potatoes were dyed "blue-eyed" to keep surplus bought by the American government from being resold on the market. Today, with word that U.S. has lifted its price regulations and Canadians, if they want to eat potatoes, must outbid high-priced competition, local spud lovers are becoming "blue-eyed," too.

ONE OF the ironies of life—while two countries bid for the beloved vegetable, while Victorians learned that the price per pound is liable to jump 20 per cent over the current 10 cents per pound price—the above picture serves as a vivid reminder that only two years ago free potatoes were given away at relief centres.

IN STRICT contrast to the foregoing, the cameraman shoots a U.S. "spud snooop." These men came on the scene recently as agents for the Office of Price Stabilization to fight the black market. So far the O.P.S. has taken legal action against 50 of the country's biggest wholesale produce outfits.

Victoria Daily Times

VOL. 119, NO. 132 — VICTORIA, B.C., FRIDAY, JUNE 6, 1952 —26 PAGES

FINAL

PRICE: 7 CENTS SATURDAY, 10 CENTS

500 UP-ISLAND CARPENTERS GO ON STRIKE

Stoppage May Spread To City and Vancouver

Special to the Times

COURTENAY, June 6—More than 500 carpenters here and in Campbell River went on strike at noon today.

The move was the first in what has been seen as a chain reaction likely to affect thousands of building trades workmen on Vancouver Island and the lower mainland.

Today's strike is the culmination of weeks of negotiations between the carpenters and contractors on wages and working conditions.

Chief projects affected are a large home construction program at Comox Airport, and the building of two schools. There is also considerable private building.

It may also tie up the proposed construction of Tsolum School and a new firehall.

Carpenter pickets have forced complete closure of activities in the Elk Falls Company's $30,000,000 Duncan Bay plant, under construction north of Campbell River. Some 350 men are affected.

Only the office staff is at work.

In company with locals of the Carpenters and Joiners' Brotherhood of Powell River, Vancouver and New Westminster, the two up-Island locals applied for a conciliation board on their demand for a wage increase from $2 to $2.50 per hour.

The conciliation board recommendation was for no change. Since the report was made, strike votes taken in the five locals were overwhelmingly in favor of strike action.

MIDGLEY, AGENT

On hand to assist negotiations, which are continuing, are Victor Midgley, business agent for Victoria carpenters, and E. T. Staley, Royal Oak, secretary of the Provincial Council of Carpenters.

Members of carpenters' Local 1598 in Victoria also favor strike action. Although they have applied to the Labor Relations Board for a government-supervised strike vote, no date has been set.

It has been estimated that 3,000 members of all building trades unions in Victoria could be affected by a strike of Victoria carpenters.

ROYAL BIRTHDAY HOLIDAY FOR OFFICIAL BUSINESS

Commercial and manufacturing establishments will not observe Monday, June 9, the Queen's birthday, as a holiday.

Provincial and federal government offices, banks and schools will be closed to celebrate the birthday.

The holiday has been proclaimed statutory by the federal government. However, it has not been proclaimed a holiday under B.C.'s Factories Act or the Shops Regulations Act.

Military establishments will observe the day.

Alberta Has no Designs On B.C., Says Manning

Province's Social Crediters Quite Able To Carry Own Fight, Says Alberta Premier

By CANADIAN PRESS

British Columbia electors had a pledge Friday that Alberta's Social Credit government—the first in the British Empire—has no designs on B.C.

The pledge came from Premier E. C. Manning who came from Edmonton to speak in support of his party's candidates in the June 12 provincial election.

In the crowd-packed Vancouver Forum Thursday night he declared:

"Our B.C. party is quite capable of looking after B.C.'s affairs and there will be no interference from Alberta."

He pledged a strict "hands-off policy" and told his 5,000-member audience that Social Credit philosophy stands for free enterprise for the benefit of the individual in the state.

British Columbia, he said with its vast wealth of natural resources, far more than Alberta's, should be able to operate on a pay-as-you-go policy.

Alberta's prosperity was not all due to oil, he claimed. It was due to a policy of true free enterprise and, under a Social Credit government, hundreds of millions of dollars had been "attracted" to Alberta.

Since 1947 B.C.'s debt had risen $82,000,000 while in the same period Alberta's debt decreased by $42,000,000.

Premier Manning said he knew nothing of the $100,000 campaign fund available for the B.C. election.

"Why," he said, "we have never had that much for our Alberta campaigns.

City Potato Price Rising

U.S. Price Control Cancellation Boosts City Potato Wholesale Tags From $8—$8.50

Wholesale price of potatoes shot up from $8 to $8.50 a sack in Victoria today as the result of the cancellation of price controls on tubers in the United States.

Wholesalers said retail price of potatoes can be expected to rise by one or two cents a pound within the next few days. The present retail price of imported U.S. spuds is 10 cents a pound.

Potato prices may even climb to higher peaks, wholesalers said. It will depend on how much the consumers are willing to pay for imported U.S. potatoes.

Meanwhile prices rose quickly on the open market in the United States as the U.S. Price Stabilization Office lifted the controls.

U.S. growers, up until the lifting of the ceiling, preferred to export their potatoes to British Columbia where they got a good price for their tubers. Now they can get a higher price for them in their own country.

WHO WILL PAY MOST

Agriculture experts said that if Canadians want more U.S. spuds they'll have to outbid the American buyer. It's a question of who will pay the most.

B.C. has been forced this year to import potatoes due to a shortage of local and Alberta-grown potatoes.

But wholesalers thought high prices will not last long as early potatoes grown in British Columbia are already beginning to arrive on the market in Vancouver.

CATTLE BAN IN MANITOBA ENDS TONIGHT

Plague Measure Lasted 3 Months

WINNIPEG, June 6 (CP) — Manitoba's embargo against cattle entering the province from Alberta and Saskatchewan will end at midnight tonight, Agriculture Minister F. C. Bell announced today.

The ban was imposed March 4 to prevent possible spread of foot-and-mouth disease from Saskatchewan. The government recently announced it would be lifted June 7 if there were no new cases of the disease. None has been reported.

Mr. Bell said lifting of the ban does not affect any quarantines or other restrictions imposed by the federal government.

"Effect of lifting the embargo will be to permit free movement into this province of all livestock and livestock products originating outside the quarantine and buffer zone in Saskatchewan," Mr. Bell said.

The provincial government will "sit tight" on its partial embargo on prairie cattle and will not be influenced by Manitoba's decision to lift restrictions put into effect in March to safeguard against foot-and-mouth disease.

One offiical of the B.C. agricultural department said today B.C. controls would remain in effect until at least the end of June.

Manitoba's decision to lift all control on cattle, meat and hide shipments was announced from Winnipeg this morning. It takes effect at midnight tonight.

British Women Golf Stars Lead U.S. Team

Grab 2-1 Margin in Curtis Cup Matches In Scotland; Britons Seeking First Win

1-H—Four star —British women 230-2D

MUIRFIELD, Scotland, June 6 (AP)—Britain's women golfers took a 2 to 1 lead over the United States in the Curtis Cup matches today when Moira Paterson of Scotland and Philomena Garvey of Ireland defeated Polly Riley of Fort Worth, Tex., and Pat O'Sullivan of Orange, Conn., 2 and 1, in the third and final foursomes match.

Six singles matches Saturday will conclude the series.

Previously, Claire Doran of Cleveland and Marjorie Lindsay of Decatur, Ill., had beated Frances Stephens and Mrs. George Valentine, 6 and 4, and Britain's Jeanne Donald and Elizabeth Price defeated Dorothy Kirby of Atlanta and Grace de Moss of Corvallis, Ore., 3 and 2.

The foursomes are played with the two partners hitting the ball alternately, a type of play not common in the United States.

The final match, closest of the three, was all even after 33 holes. The British girls won the next two holes.

On the 34th, Miss Garvey holed out from seven feet for a birdie two after Miss O'Sullivan missed her 10-foot putt. Then Miss O'Sullivan's drive on the 35th hit a bunker and cost the Americans the hole. Miss Garvey's second just missed a bunker that kicked on to the green and the British got down in five to win the hole and the match.

Britain never has won the Curtis Cup, losing five times and getting a tie once.

WEATHER FORECAST

Sunny, Warmer Saturday

Details on Page 5

Vancouver Stocks Closing Prices

Trading slackened slightly at Vancouver Exchange in the closing session today but stocks stayed firm over all sections of the market.

Western oils made further fractional gains towards the close. Base metal stocks weakened slightly and industrials firmed.

FINAL BULLETINS

Destroyer Cayuga 'Coming Home'

OTTAWA, June 6 (CP)—The navy announced today that the destroyer Cayuga, her second tour of duty in Korean waters completed, was on her way back to Canada.

British Girl Beats U.S. Star

MANCHESTER, Eng., June 6 (AP)—Three-time Wimbledon champion Louise Brough of Beverly Hills, Calif., was beaten on a grass court by an English player for the first time in her career today. She lost 6-3, 6-8, 6-4 to Mrs. Jean Quertier Rinkel of the British Wightman Cup team in the semifinals of the northern lawn tennis championships.

Jersey Joe Picked Up $103,123

PHILADELPHIA, June 6 (BUP)—Jersey Joe Walcott received $103,123 for Thursday night's successful defense of his heavyweight boxing title against Ezzard Charles.

However, Walcott's manager—Felix Boccicchio—says the champion should have received more. Boccicchio says it probably was the first time a heavyweight champion ever fought for a 30 per cent gate.

St. Laurent Expresses Concern

OTTAWA, June 6 (CP)—Prime Minister St. Laurent said today the government has expressed concern about political developments in South Korea to the United Nations, United States and Britain.

He told the Commons that External Affairs Minister Pearson will make a further statement next week on the Korean situation arising from the political purges of President Syngman Rhee.

New Oil for Saskatchewan

REGINA, June 6 (CP)—Socony-Vacuum Exploration Co. today was reported to have made an oil discovery in the Gull Lake area of southwestern Saskatchewan which is similar to Fosterton Crude.

300 Laid Off at Kimberley

TRAIL, B.C., June 6 (CP)—Three hundred men were laid off today at the Kimberley operations of the Consolidated Mining and Smelting Co. Ltd.

A company spokesman claimed the men, members of the International Union of Mine, Mill and Smelter Workers (Ind.) had refused to work a short change—changing shifts within a 24-hour period.

He said the men were under union orders and that the refusal amounted to a strike threat.

Canada Tightens Shipping Rules

OTTAWA, June 6 (CP)—A transport department official today said Canada has tightened regulations prohibiting foreign ships from carrying cargo between Canadian ports.

The regulations were relaxed at the opening of navigation this year to allow United States ships to help carry some of the huge grain stores down the Great Lakes.

SELECTIONS

By the Associated Press

HOLLYWOOD PARK

1—Jim R., First Speed, Winged Glory.
2—Jack Snooper, Pass Pilot, Glory Tide.
3—El's Marshall, Trojan Horse, Stirrup Cup.
4—May Reward, Black Stream, Top Turrett.
5—Lord Reading, Royal Rounder, Feudal.
6—Rudyarm, Little Request, Robert W.
7—Princess Lygia, A Gleam, Chinese Doll.
8—Yondetega, Hunter's Sun, Square Off.
Best Bet—Princess Lygia.

LINCOLN FIELDS

1—Royal Bones, Double Barrel, Sister Cora.
2—Troia, My Henry, Brassfield.
3—Tropic Raider, Roy O, Rebel Raider.
4—Rare Bid, Outskirts, Roman Vulcan.
5—Buy Why, Famous Corner, Fox Alr.
6—British Isles, Fire Up, Battle H.
7—Sweet Patootie, Bidds Jane, Mimi Mine.
8—Mail From Home, Grandma's Day, Marvins Tip.
9—Rock Sir, Best Doings, Tiger Harris, Best Be—Mail From Home.

OVERNIGHT ENTRIES

HOLLYWOOD PARK

FIRST RACE—Seven furlongs:
Judy Puss 103 — Winged Glory 108
First Speed 113 — Strip 111
Tonys Iron 111 — Friend Ed 105
A-Daytrave 116 — Johnnie Paul 113
Red Armor 113 — The Mede 113
Jim R 119 — A-Lord Abbrey 113
Bartador 113 — A-Entry

SECOND RACE—Mile and sixteenth:
Lights Out 117 — Palmon 117
Jack Snooper 120 — Beau Knight 115
Floribeam 112 — Carmel Bar 107
Phil O'Reil 117 — Hi Chief 111
Glory Tide 117 — Pass Pilot 120
Royal Teddy 117 — Justa Shower 110
Society Leader 115 — Chiflado 115
Bimenark 117 — Taurus 111

THIRD RACE—Six furlongs:
Tassell 108 — Stirrup Cup 119
Trojan Horse 119 — Larregene 113
His Regards 114 — Golden Moon 113
Who Goes Free 113 — El's Marshall 122
Big Silver 111 — Top Royal 113
Free Wine 103 — Workans 113
Dina Bam 109 — Fairy's Gem 113
Bullregor 111 — Hooreigh 108

FOURTH RACE—Six furlongs:
Seashore 103 — A-Top Turrett 116
Black Stream 113 — May Reward 119
Motif 113 — Competino 113
Gustaf 105 — Readpark 113
Quiz Row 110 — Royal Saint 111
Kaihanova 103 — A-Wentaway 108
Friendly Dog 113 — A-Entry

FIFTH RACE—Seven furlongs:
Free Soul 105 — Valor II 110
High English 110 — Sea Garden 108
Noblest 103 — Feudal 110
Lord Reading 117 — Competing Beau 105
Royal Rounder 113

SIXTH RACE—Five furlongs:
A-Kentom 117 — Threesome 122
Little Request 122 — A-Rudyarm 122
Alsip 117 — A-Entry
Robert W 122

SEVENTH RACE—Mile and sixteenth:
A Gleam 118 — Tonga 115
Bomb Special 109 — Sincerely 109
Princess Lygia 118 — A-Octavia 109
A-Last Greetings 115 — Season's Best 113
A-Chinese Doll 109 — A-Entry

EIGHTH RACE—One mile:
A-Hunter's Sun 119 — Air Minded 113
Castelero 110 — Square Off 116
Yondetega 122 — Lovely Site 106
Mytal 105 — Lazy Jo 111
A-Empitchada 103 — A-Entry
Top Production 113

LINCOLN FIELDS

FIRST RACE—Six furlongs:
Julac 111 — Rickey's Lass 106
Bayre 114 — Running Boots 104
Blue Agent 114 — Double Bact 111
Uncle Otho 111 — Triograph 111
Some Town 111 — Lady Toy 106
Sister Cora 105 — Court Ruler 111
Lamena 102 — Jackie Pat 106
Top Choice 104 — Glacier 106
Royal Bones 112 — Non Ferro 106

SECOND RACE—Six and a half furlongs:
Troia 106 — Challestar 111
Epere 114 — My Henry 109
Flashy Manner 102 — Alonzo B. 116
Cousin Clara 109 — Happy Age 114
Blackwatch 112 — Vi Dog 109
Turnip Tilly 109 — Brassfield 118

THIRD RACE—One and one-sixteenth miles:
So Fair 106 — White Boots 109
Good Story 114 — Tropic Raider 114
Strada 106 — Rebel Raider 117
Archibaldo 107 — Swamp Guide 104
Jousting Match 111 — Marlin 106
Roy O. 111

FOURTH RACE—Six furlongs:
Alabama Belle 107 — Rare Bid 109
Bobs Pal 111 — Count-A-bit 106
Outskirts 106 — Fancy Food 109
Roman Vulcan 111 — Lutz Girl 109
Eleven Point 111

FIFTH RACE—One and one-sixteenth miles:
Buy Why 116 — Corinne T. 106
Busy Flow 109 — Famous Corner 114
Jane's Gal 102 — Bramble Sun 107
Fox Lair 114 — Starborough 112

SIXTH RACE—One mile:
Ticker Tape 106 — Battle H. 114
Impulsive Sam 116 — Hallieboy 110
British Isles 112 — Lucky Ned 116
Fire Up 111 — Avon Lady 113

SEVENTH RACE—Five furlongs:
Admirals Wave 119 — Good Call 114
A-Orefino 114 — Biddy Jane 122
B-Burma Girl 114 — Mimi Mine 119
Sweet Patootie 119 — Celtic Play 119
Stephens Girl 114 — A-Gifted Gal 119
Tuonine 119 — Arab Actress 119
Happy Deb 119 — A—Entry
Sweet Mural 114 — B—Entry
B-Smart Cookie 114

EIGHTH RACE—One and one-sixteenth miles:
A-Tarter II 111 — A-Our Snick 111
Marvins Tip 116 — Grandma's Day 106
Red Sam 114 — Mail From Home 111
Concrete 110 — Tuxedo 111
King Diver 114 — A—Entry

NINTH RACE—One mile:
Worthy Option 106 — Born To Win 114
Flying Bold 120 — Tiger Harris 114
Kilbelin Traffic 110 — Rock Sir 118
Harbil 114 — Best Doings 118

RESULTS

HOLLYWOOD PARK

First Race—

Impudent Lady (Wstrope)	$4.60	$2.40	$3.00
Domingo Lady (Moreno)		2.10	2.10
Brave Regards (Neves)			2.10

Time, :58 1-5.

Second Race—

Oleada (Moreno)	$4.40	$3.20	$2.40
Mr. Poise (Yeutter)		44.60	13.60
Nickelodeon (Shoemaker)			3.00

Time, 1.45.

LINCOLN FIELDS

First Race—

Heutel (Jessop)	$9.60	$6.20	$3.00
Del Liso (Church)		15.20	5.20
Participation (Cox)			2.20

Time, 1.12 4-5.

Second Race—

Wood H. (Cox)	$5.60	$3.40	$2.60
Shining Deed (Scurlock)		5.00	3.20
Miss Deductive (Hatcher)			3.80

Time, 1.12 1-5.

Third Race—

Pete's Best (Skoronski)	$6.80	$3.60	$2.40
Best Array (Barney)		4.80	2.80
Ferry Pilot (Baldwin)			2.60

Time, 1.48 1-5.

Fourth Race—

El Pair Me (Cox)	$12.20	$6.20	$3.40
Cockofthewalk (Church)		7.40	4.00
Rusty Brown (Brooks)			2.80

Time, 1.19 1-5.

Fifth Race—

Legatee (Scurlock)	$25.40	$10.80	$5.60
Bien Sand (Vasil)		5.40	3.60
Jacktown (Erb)			5.00

Time, 1.12 3-5.

Sixth Race—

Robust (Church)	$6.20	$4.20	$3.80
Famous Shake (Jesop)		8.60	6.40
Swanee's Penny (Wagner)			12.00

Time, 1.11 3-5.

Today's Baseball

AMERICAN LEAGUE

		R.	H.	E.
St. Louis	020 030 103	9	13	1
New York	120 000 000	3	7	1

Cain, Harrist (4) and Courtney; Morgan, Kuzawa (5), Miller (8) and Berra.

NATIONAL LEAGUE

Boston	000 000 101	2	4	0
Chicago	032 002 00x	7	12	0

Bickford, Jones (3), Cole (8), Donovan (8) and Copper; St. Claire (8); Lown and Atwell, Pramesa (7).

Belmont Stakes Field

NEW YORK, June 6 (AP)—The field for the 84th running of the $100,000-added Belmont Stakes Saturday, with post positions, owners, jockeys and probable odds:

PP	Horse	Owner	Jockey	Prob. Odds
1.	Golden Gloves	Wm. Woodward	N. Wall	20-1
2.	Blue Man	A. W. Abbott	C. McCreary	4-5
3.	Master Fiddle	Myhelyn Stable *	D. Gorman	15-1
4.	Armageddon	H. F. Guggenheim	R. York	3-1
5.	One Count	Mrs. W. M. Jeffords	E. Arcaro	7-1
6.	Sub Fleet	C. T. Fisher	S. Brooks	5-1
7.	King Jolie	Isidor Bieber	no boy	12-1
8.	Olympic	Fred Hooper	T. Atkinson	20-1

*Myhelyn Stable, Nicholas Martini and Meyer Mazor.
Weight—All Carry 126 pounds.
Distance—Mile and one half.
Post time—1.45 P.S.T.
Gross value—$120,500.
Value to winner—$84,000; second, $20,000; third, $10,000; fourth, $5,000.

Th' alternative vote doesn't mean "let George do it."

* * *

I guess many a veteran political candidate, notin' what Jersey Joe did t' Charles las' night, will figure there's some hope yet.

* * *

Tyees seem t' be makin' a clean sweep even with th' brooms locked up.

THIRD CHOICES CAUSE SWING

Dick Tracy Moves to Second In Times' Alternative Voting

A shift in position was shown by the third count in the Times' alternative voting contest.

Although Orphan Annie still holds first place Dick Tracy moved into second place, displacing Major Hoople, who dropped to third.

The margin between the three leaders was also reduced by the third count, with Tracy getting a preponderance of the alternative votes from Kerry Drake, who was defeated on the second count.

Drake had polled 53 votes up to that time, but was low man on the list. His votes were recounted and allotted to the remainder according to the way they were marked.

A vote of 309—one more than half the total is needed to elect, so a fourth count will be required.

In the third count, supervised by Returning Officer Alan MacFarlane, the value of third choices on the ballots was demonstrated.

On some of the Kerry Drake ballots, Blade Winters had been marked as second choice. On such ballots, both the first two choices were discarded—since both candidates had already been defeated, and the third choices were taken into account.

Similarly, on some of the ballots marked originally for Blade Winters as first choice Kerry Drake was the second choice. Here again the third choice had to be taken for one of the candidates still in the running.

Thus, at the end of the third count, there were four piles of ballots left out of the original six. And everyone who marked a valid ballot originally still had a voice in the contest.

As a result of the third count Hopalong Cassidy was declared defeated. In the fourth count, his ballots will be distributed among the remainder. It will be reported in the Times tomorrow.

THIRD-COUNT STANDING

	First Count	Winter's Votes	Second Count	Drake's Votes	Third Count
Orphan Annie	172	5	177	5	182
Dick Tracy	123	11	134	29	163
Major Hoople	149	4	153	7	160
Hopalong Cassidy	87	12	99	12	111
Kerry Drake	45	8	53	(defeated)	
Blade Winters	40	(defeated)			
Totals	616	40	616	53	616